

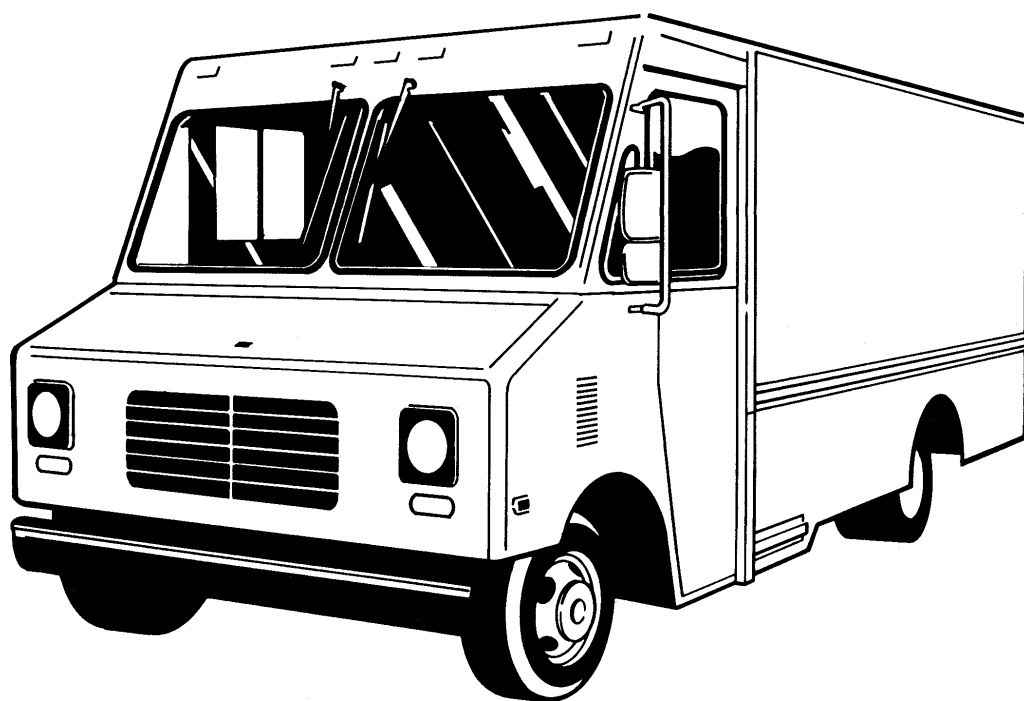

Body Parts Manual



1990-1995 Aeromaster Walk-In Van

INTRODUCTION

UTILIMASTER CORPORATION is pleased to present to you our Parts Manual for the Aeromaster Walk-In Series Delivery Van. It contains exploded-view drawings and parts lists, which should significantly aid in ordering replacement parts. This manual covers only those assemblies manufactured by, or installed by UTILIMASTER. Items such as chassis and drive train components are covered by separate manufacturer supplied information. This information was shipped with the van, and can be found in the cab storage area.

All information, specifications, and illustrations contained in this manual are based on the latest product information available at the time of publication. UTILIMASTER CORPORATION reserves the right to change specifications without notice.

UTILIMASTER CORPORATION claims proprietary rights to the material disclosed herein. Neither this manual nor any portion thereof, may be reproduced without express written permission from the UTILIMASTER CORPORATION.

Utilimaster Corporation
65266 State Road 19
P.O. Box 585
Wakarusa, Indiana 46573

Published February, 1991

HOW TO ORDER REPLACEMENT PARTS

This Parts Manual contains exploded-view drawings and parts lists for all standard and the most popular optional factory parts.

The drawings illustrate the various parts and their location. The accompanying parts list identifies each part with a part number and description.

The drawings have been numbered using a UTILIMASTER number. In some assemblies the same part number will appear on several parts lists. This is to show similarity in some areas between different size units or different chassis manufacturers.

This Parts Manual uses a part breakdown for each assembly. If a further breakdown is not indicated, then individual parts from that assembly are not available.

To identify factory manufactured parts, use the following procedure:

- 1) Find, in this Manual, the proper assembly where the part desired can be found.
- 2) Locate the part on the drawing and cross reference that part to the parts list. This will give specific information as to the part name and number. In some cases the part number is omitted due to unit size variations. When ordering these parts indicate the part name and vehicle serial number.

Parts orders should be directed to the UTILIMASTER Parts Department. The address and telephone numbers are as follows:

Utilimaster Corporation
Parts Department
65266 State Road 19
Wakarusa, Indiana 46573
(219) 862-2143
1-800-237-7806 Outside of Indiana
Fax 219-862-3970

When ordering parts, always specify the vehicle serial number. On the Aeromaster Walk-In Series truck, this number may be found on the vehicle name tag found above the driver's-side window. Should this tag become unavailable, please specify make of the chassis, year and serial number of chassis, and body size information.

All parts are shipped freight collect unless otherwise specified.

To return parts for credit, call the Customer Service Department for prior authorization. All returns must be shipped freight prepaid. A restocking fee will be charged to all returns.

Special order parts are not returnable.

There are some assemblies that have special features fabricated to customers specifications. These features are not covered in this Manual because of their custom nature. A competent local body shop can make many of these repairs using parts provided by UTILIMASTER.

TABLE OF CONTENTS

	<u>Page No.</u>
Introduction	I
How To Order Replacement Parts	II

STANDARD FEATURES

Chassis Prep. - Ford	2
Chassis Prep. - GM	6
Firewall / Front Floor - Ford	10
Firewall / Front Floor - GM	14
Floor Structure - Ford	18
Floor Structure - GM	20
Front Structure Assembly - Ford	22
Front Structure Assembly - GM	26
Sidewall Assembly - Ford / GM	30
Roof Assembly - Ford / GM	32
Rear Structure Assembly - Ford / GM	34
20" Twin Swing	
29" Twin Swing (Option)	
Rear Door Assembly - Ford / GM	38
20" Twin Swing	
29" Twin Swing (Option)	
Side Sliding Door Assembly - Ford	42
Side Sliding Door Assembly - GM	46
Hood Assembly - Ford / GM	50
Seat / Engine Cover - Ford	54
Seat / Engine Cover - GM	56
Instrument Panel - Ford	58
Instrument Panel - GM	60
Heater Assembly - Ford / GM	62
Windshield Wiper & Washer - Ford / GM	66
Wipers, Heater, Lights Wire Harness - Ford	68
Wipers, Heater, Lights Wire Harness - GM	69
Headlight Wire Harness - Ford	70
Headlight Wire Harness - GM	71
Tail Light Wire Harness - Ford	72
Tail Light Wire Harness - GM	73

OPTIONAL FEATURES

Rear Structure Assembly - Roll-Up Door (Ford / GM)	76
Roll-Up Door - Ford / GM	78
Rear Structure Assembly - Full Swing Doors (Ford / GM)	82
Rear Door Assembly - Full Swing (Ford / GM)	84
Bulkhead - Plywood / Aluminum Clad / FRP (Ford / GM)	88
Bulkhead - Steel Mesh (Ford / GM)	92
Doorless Driver Side - Ford	96
Doorless Driver Side - GM	98
Side Sliding Door With Crank-Up Window - Ford	100
Side Sliding Door With Crank-Up Window - GM	104
Lift-Up Nose - Aluminum (Ford)	108
Lift-Up Nose - Aluminum (GM)	112
Lift-Up Nose - Fiberglass (Ford / GM)	116
Rear Bumper Options - Ford / GM	120
A/C Vent & Skylight - Ford / GM	122
Overhead Storage - Ford / GM	124

Standard Features

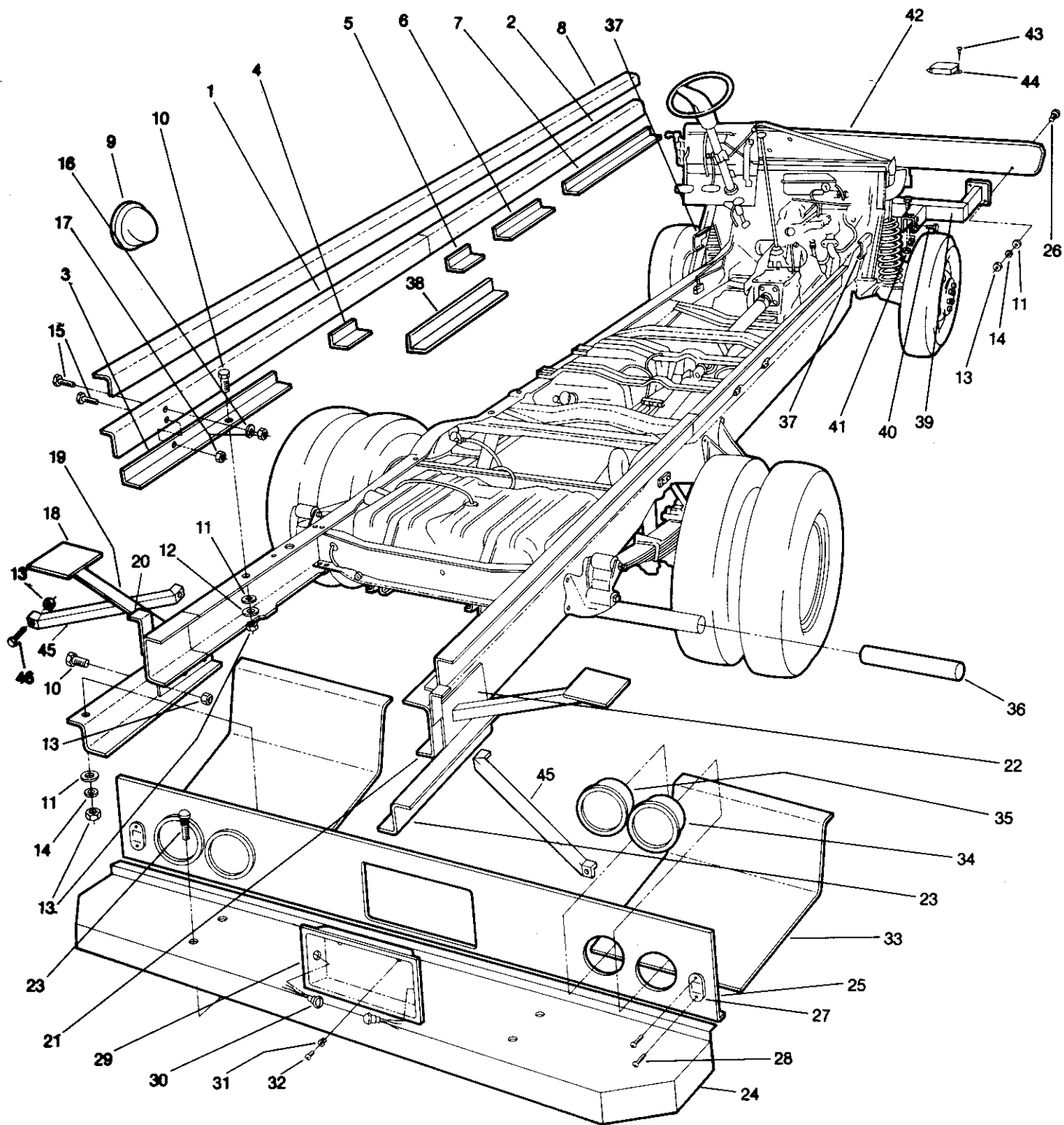

UTILIMASTER CORPORATION

Chassis Prep. - Ford

Aeromaster Walk-In Series

Item	Part No.	Description
1	01706486	Riser, Upper Rear Frame - 138", 158", & 176" Wheelbase
1	01706502	Riser, Upper Rear Frame - 138" & 158" Wheelbase (Roadside)
1	01706487	Riser, Upper Rear Frame - 17' L / 176" Wheelbase (Roadside)
1	01706488	Riser, Upper Rear Frame - 17' L / 176" Wheelbase (Curbside)
2	01706457	Riser, Upper Front Frame - 138" Wheelbase (Roadside)
2	01706454	Riser, Upper Front Frame - 138" Wheelbase (Curbside)
2	01706456	Riser, Upper Front Frame - 158" Wheelbase (Roadside)
2	01706455	Riser, Upper Front Frame - 158" Wheelbase (Curbside)
2	22101046	Riser, Upper Front Frame - 176" Wheelbase (Roadside)
2	22101047	Riser, Upper Front Frame - 176" Wheelbase (Curbside)
2	01706501	Riser, Upper Front Frame - 176" Wheelbase (Roadside)
2	01706484	Riser, Upper Front Frame - 158" & 176" Wheelbase
3	01706497	Riser, Lower #5 / Frame - 138", 158", & 176" Wheelbase
3	01706498	Riser, Lower #5 / Frame - 17' L / 176" Wheelbase (Roadside)
3	01706499	Riser, Lower #5 / Frame - 17' L / 176" Wheelbase (Curbside)
4	01706496	Riser, Lower #4 / Frame
5	01706494	Riser, Lower #3 / Frame - (Roadside)
5	01706495	Riser, Lower #3 / Frame - (Curbside)
6	01706493	Riser, Lower #2 / Frame
7	01706489	Riser, Lower #1 / Frame - 138" Wheelbase
7	01706490	Riser, Lower #1 / Frame - 158" Wheelbase
7	01706491	Riser, Lower #1 / Frame - 176" Wheelbase (Roadside)
7	01706492	Riser, Lower #1 / Frame - 176" Wheelbase (Curbside)
8	12300903	Insulator
9	—	Dish, Fuel Fill (Available From Chassis Mfg. #D8TZ9B213A)
10	11005930	Capscrew - Zinc, 1/2 - 13 UNC x 1 1/2" Hex
11	11008160	Washer - Zinc, 1/2 Flat
12	01702210	Plate, Mounting 7 Ga.
13	11000043	Nut, 1/2 - 13 UNC Lock
14	11008161	Washer - Zinc, 1/2 Lock
15	11004446	Capscrew - Zinc, 5/16 - 18 UNC x 1 1/2" Hex
16	11008417	Washer - Zinc, 5/16 Flat
17	11000040	Nut, 5/16 - 18 UNC Lock
18	01700580	Plate, Rear Outrigger Top
19	01709623	Support, Outrigger Post - 78 1/2" W Unit
19	06800107	Support, Outrigger Post - 86 1/2" W Unit
19	01709632	Support, Outrigger Post - 93 1/2" W Unit
20	01712195	Support, Threshold
21	01705868	Extension, Frame - 13' L / 138" Wheelbase
21	01705869	Extension, Frame - 15' L / 158" Wheelbase
21	01705870	Extension, Frame - 16' L / 176" Wheelbase
21	01705872	Extension, Frame - 17' L / 176" Wheelbase

UTILIMASTER CORPORATION

Page 2 of 2

Chassis Prep. - Ford

Aeromaster Walk-In Series

Item	Part No.	Description
22	01700582	Plate, Bumper Extension
23	01706545	Support Zee, Bumper
24	64230988	Bumper, Rear Step - 78 1/2" W Unit
24	64231364	Bumper, Rear Step - 86 1/2" W Unit
24	64230839	Bumper, Rear Step - 93 1/2" W Unit
25	06530035	Kickplate - Swing Doors (78 1/2" W Unit)
25	06530036	Kickplate - Swing Doors (86 1/2" W Unit)
25	06530037	Kickplate - Swing Doors (93 1/2" W Unit)
25	06530032	Kickplate - Roll-Up Door (78 1/2" W Unit)
25	06530033	Kickplate - Roll-Up Door (86 1/2" W Unit)
25	06530034	Kickplate - Roll-Up Door (93 1/2" W Unit)
26	11004425	Bolt - Zinc, 1/2 - 13 UNC x 1 1/2" Carriage
27	15200319	Reflector - Red
28	11301524	Screw - Zinc, No. 8 x 3/4" Phillips Pan Head Tek
29	01800001	Holder, Recessed License Plate
30	15203775	Lamp, License Plate
31	11001101	Nut - Zinc, 1/4 - 20 UNC Jack
32	11305101	Phillips - Zinc, 1/4 - 20 UNC x 1" Truss
33	06625526	Shield, Taillight Splash
34	15202114	Light, Tail / Stop / Turn
35	15202115	Light, Back-Up
36	01107030	Extension, Tail Pipe
36	01107020	Extension, Tail Pipe (460 Engine)
37	01712209	Support, Front Floor
38	01706482	Riser, Midship Frame All Wheelbase (Roadside)
39	51230037	Assembly, Front Bumper Extension
40	11005310	Capscrew - Zinc, 7/16 - 14 UNC x 1 1/2" Hex
41	11000041	Nut, 7/16 - 14 UNC Lock
42	01102677	Bumper, Front - 78 1/2" W Unit
42	01102676	Bumper, Front - 86 1/2" W Unit
42	01102675	Bumper, Front - 93 1/2" W Unit
43	11305100	Screw, 1/4 x 1" Hex Washer Tek
44	16002407	Box, Junction
45	01712163	Brace, Rear Bumper
46	11005930	Capscrew, Hex 1/2" - 13 UNC x 1-1/2" Zinc
47	0110314	Bumper, Help - optional (Not Shown)

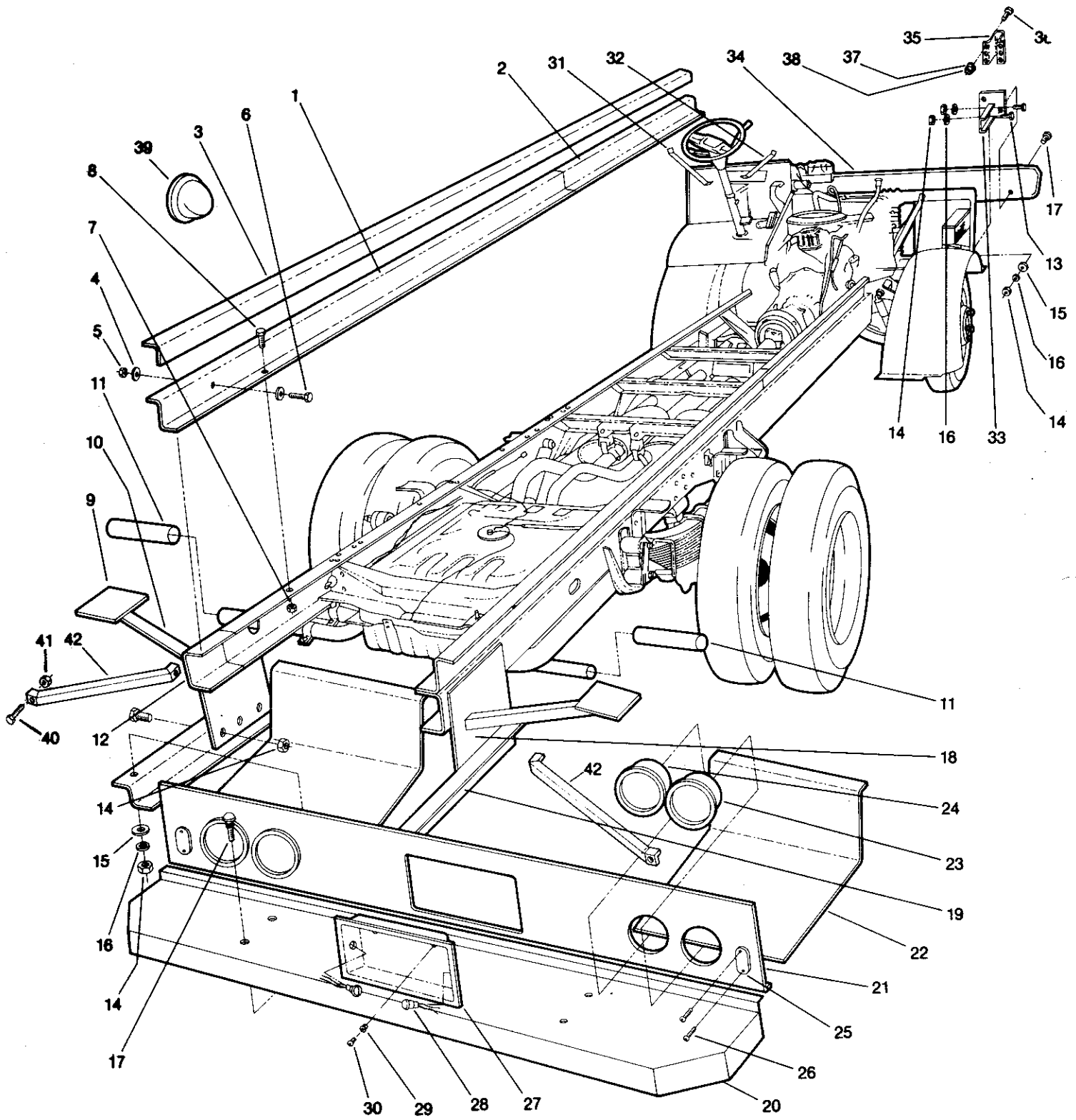

UTILIMASTER CORPORATION

Chassis Prep. - GM

Aeromaster Walk-In Series

Item	Part No.	Description
1	51230769	Riser, Rear Frame
2	01706551	Riser, Front Frame
3	12300903	Insulator
4	11008417	Washer - Zinc, 5/16 Flat
5	11000040	Nut, 5/16 - 18 UNC Lock
6	11004446	Capscrew - Zinc, 5/16 - 18 UNC x 1 1/4" Hex
7	11000904	Nut, 3/8 - 16 UNC Lock
8	11005840	Capscrew - Zinc, 3/8 - 16 UNC x 1 1/4" Hex
9	01700580	Plate, Rear Outrigger Top
10	06800107	Support, Outrigger Post - 78 1/2" W Unit
10	01709632	Support, Outrigger Post - 86 1/2" W Unit
10	01709624	Support, Outrigger Post - 93 1/2" W Unit
11	01107029	Extension, Tail Pipe
11	01100341	Extension, Curved Pipe for 6.2L
11	01100340	Extension, Straight Pipe for 6.2L
12	01705873	Extension, Frame - 11' L / 125" Wheelbase
12	01705873	Extension, Frame - 13' L / 133" Wheelbase
12	01705873	Extension, Frame - 15' L / 157" Wheelbase
12	01705874	Extension, Frame - 16' L / 157" Wheelbase
13	11005930	Capscrew - Zinc, 1/2 - 13 UNC x 1 1/2" Hex
14	11000043	Nut, 1/2 - 13 UNC Lock
15	11008160	Washer - Zinc, 1/2 Flat
16	11008161	Washer - Zinc, 1/2 Lock
17	11004425	Bolt - Zinc, 1/2 - 13 UNC x 1 1/2" Carriage
18	01700583	Plate, Bumper Extension
19	01706545	Support Zee, Bumper
20	64230988	Bumper, Rear Step - 78 1/2" W Unit
20	64231364	Bumper, Rear Step - 86 1/2" W Unit
20	64230839	Bumper, Rear Step - 93 1/2" W Unit
21	06530035	Kickplate - Swing Doors (78 1/2" W Unit)
21	06530036	Kickplate - Swing Doors (86 1/2" W Unit)
21	06530037	Kickplate - Swing Doors (93 1/2" W Unit)
21	51230014	Kickplate - Roll-Up Door (78 1/2" W Unit)
21	51230015	Kickplate - Roll-Up Door (86 1/2" W Unit)
21	51230016	Kickplate - Roll-Up Door (93 1/2" W Unit)
22	51230165	Shield, Taillight Splash
23	15202114	Light, Tail / Stop / Turn
23	11404019	Rivets, Tail Light Mounting
24	15202115	Light, Back-Up
25	15201710	Reflector - Red
26	11301524	Screw - Zinc, No. 8 x 3/4" Phillips Pan Head Tek

UTILIMASTER CORPORATION

Page 2 of 2

Chassis Prep. - GM

Aeromaster Walk-In Series

Item	Part No.	Description
27	01800001	Holder, Recessed License Plate
28	15203775	Lamp, License Plate
29	11001101	Nut - Zinc, 1/4 - 20 UNC Jack
30	11305101	Phillips - Zinc, 1/4 - 20 UNC x 1" Truss
31	01712179	Support, Steering Column (Left Side)
32	01712178	Support, Steering Column (Right Side)
33	64250429	Extension, Bumper (Curbside)
33	64250430	Extension, Bumper (Roadside)
34	01102677	Bumper, Front - 78 1/2" W Unit
34	01102676	Bumper, Front - 86 1/2" W Unit
34	01102675	Bumper, Front - 93 1/2" W Unit
35	01712070	Extension, Bumper (Straight Axle Only)
36	11005915	Capscrew - Zinc, 7/16 - 14 UNC x 1 1/4" Hex (Straight Axle Only)
37	11008500	Washer - Zinc, 7/16 Lock (Straight Axle Only)
38	11007111	Nut With Nylon Insert, 7/16 - 14 UNC Lock (Straight Axle Only)
39	—	Dish, Fuel Fill (Available From Chassis Mfg. #14040235)
40	11005930	Cap - Zinc, 1/2 - 13 UNC x 1 1/2 Hex
41	11002901	Nut With Nylon Insert, 1/2 - 13 UNC Lock
42	01712163	Brace, Rear Bumper
43	06630591	Spacer, Fuel Fill (Not Shown)

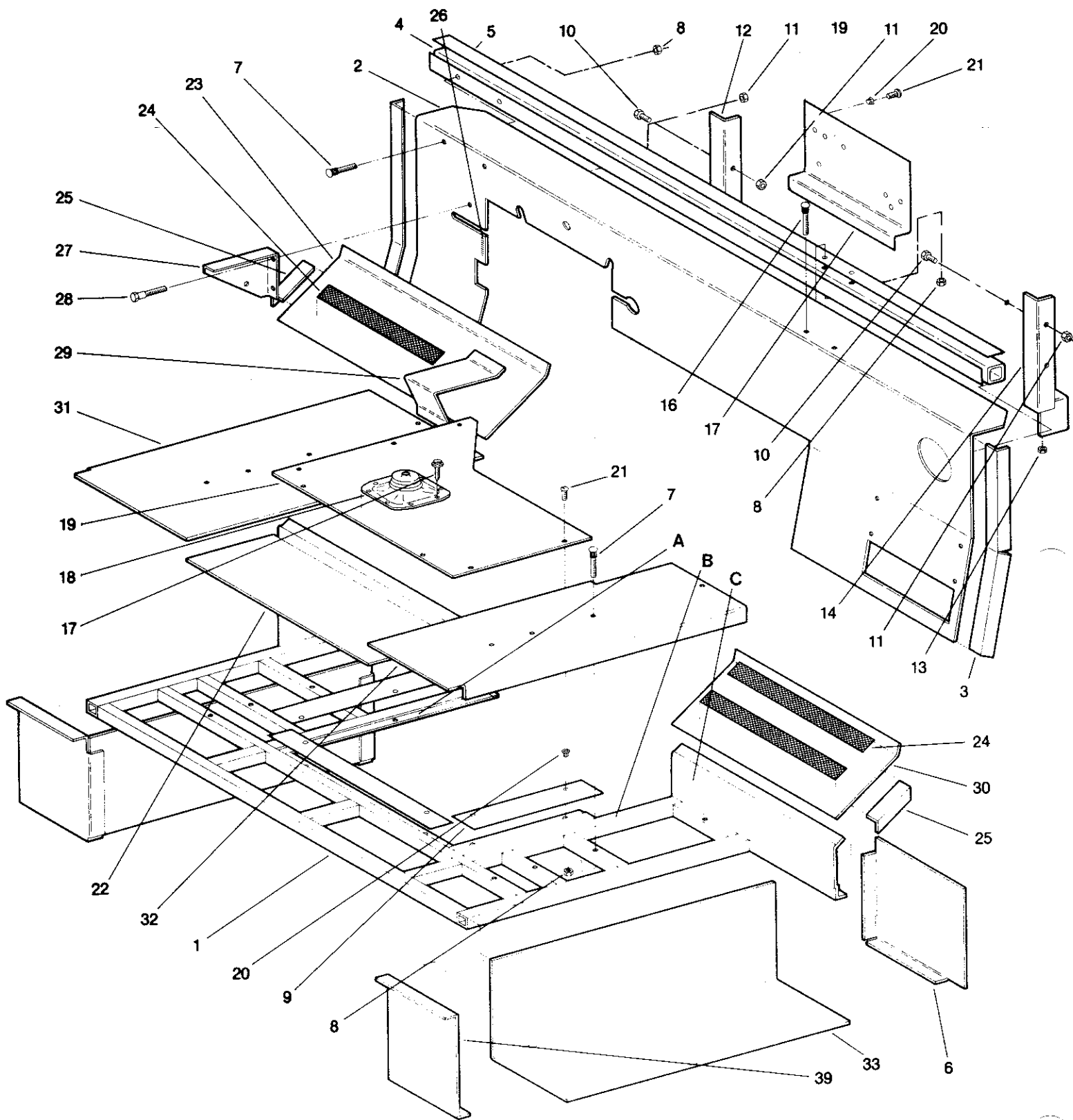

Firewall/Front Floor - Ford

UTILIMASTER CORPORATION

Firewall / Front Floor
Ford

Aeromaster Walk-In Series

Item	Part No.	Description
1	51230121	Structure, Front Floor - 78 1/2" W Unit
1	51230511	Structure, Front Floor - 86 1/2" W Unit
1	51230123	Structure, Front Floor - 93 1/2" W Unit
1	51230124	Structure, Front Floor (Doorless Driver Side) - 78 1/2" W Unit
1	51230122	Structure, Front Floor (Doorless Driver Side) - 86 1/2" W Unit
1	51230126	Structure, Front Floor (Doorless Driver Side) - 93 1/2" W Unit
2	06504341	Firewall - 78 1/2" W Unit
2	06504342	Firewall - 86 1/2" W Unit
2	06504343	Firewall - 93 1/2" W Unit
3	06013217	Angle, Firewall Mounting - 1 1/2" x 1 1/2" x 24 3/4" Roadside
3	06013218	Angle, Firewall Mounting - 1 1/2" x 1 1/2" x 24 3/4" Curbside
4	01701422	Tube, Firewall - 2" x 2" x 78" (78 1/2" W Unit)
4	01701421	Tube, Firewall - 2" x 2" x 86" (86 1/2" W Unit)
4	01701420	Tube, Firewall - 2" x 2" x 93" (93 1/2" W Unit)
5	12300902	Tape, Foam
6	01301764	End, Stepwell Front (Curbside) - 78 1/2" W Unit
6	01301765	End, Stepwell Front (Roadside) - 78 1/2" W Unit
6	01301766	End, Stepwell Front (Curbside) - 86 1/2" W Unit
6	01301767	End, Stepwell Front (Roadside) - 86 1/2" W Unit
6	01301768	End, Stepwell Front (Curbside) - 93 1/2" W Unit
6	01301769	End, Stepwell Front (Roadside) - 93 1/2" W Unit
7	11004432	Bolt - Zinc, 5/16 - 18 UNC x 3" Carriage
8	11000040	Nut, 5/16 - 18 UNC Lock
9	12300903	Insulator
10	11005840	Capscrew - Zinc, 3/8 - 16 UNC x 1 1/4 Hex
11	11000904	Nut, 3/8 - 16 UNC Lock
12	01702103	Vertical Support, Firewall
13	11000903	Nut, 1/4 - 20 UNC Lock
14	01702104	Brace, Firewall Support Lower Curbside
14	01702105	Brace, Firewall Support Upper Curbside
15	01301770	End, Stepwell Back (Curbside) - 78 1/2" W Unit
15	01301771	End, Stepwell Back (Roadside) - 78 1/2" W Unit
15	01301772	End, Stepwell Back (Curbside) - 86 1/2" W Unit
15	01301773	End, Stepwell Back (Roadside) - 93 1/2" W Unit
15	01301774	End, Stepwell Back (Curbside) - 93 1/2" W Unit
15	01301775	End, Stepwell Back (Roadside) - 93 1/2" W Unit
16	11004432	Bolt - Zinc, 5/16 - 18 UNC x 3" Carriage
17	11305100	Screw, 1/4 x 1" Hex Washer Tek
18	01102401	Boot, Transmission
19	52230591	Cover, Transmission
20	11000919	Insert, Threaded
21	11305103	Phillips - Stainless, 1/4 - 20 UNC x 1" Truss

UTILIMASTER CORPORATION

Page 2 of 2

Firewall / Front Floor
Ford

Aeromaster Walk-In Series

Item	Part No.	Description
22	06900020	Cover, Center Floor
23	06625146	Riser, Roadside Floor - 78 1/2" W Unit
23	06625147	Riser, Roadside Floor - 86 1/2" W Unit
23	06625148	Riser, Roadside Floor - 93 1/2" W Unit
24	12303601	Tape, Safety Walk
25	06021828	Angle, Riser Mounting - 1 1/2" x 1 1/2" x 8"
26	12400122	Caulk - Aluminum, Vulchem
27	01702130	Bracket, Emergency Brake
28	11005900	Bolt - Zinc, 3/8 - 16 UNC x 3 1/2" Hex
29	06604635	Support, Accelerator Foot
30	06900101	Riser, Curbside Floor - 78 1/2" W Unit
30	06900102	Riser, Curbside Floor - 86 1/2" W Unit
30	06650017	Riser, Curbside Floor - 93 1/2" W Unit
31	06900061	Treadplate, Roadside Floor
31	06900050	Treadplate, Roadside Floor (Doorless Driver) - 78 1/2" W Unit
31	06900051	Treadplate, Roadside Floor (Doorless Driver) - 86 1/2" W Unit
31	06909232	Treadplate, Roadside Floor (Doorless Driver) - 93 1/2" W Unit
32	06900062	Treadplate, Curbside Floor
33	64232853	Back & Bottom, Stepwell - 78 1/2" W Unit
33	64232854	Back & Bottom, Stepwell - 86 1/2" W Unit
33	64232855	Back & Bottom, Stepwell - 93 1/2" W Unit
A	06001983	"L" Angle - 3/4" x 1"
B	06000199	"O" Tube - 1 3/8" x 1 3/8"
C	06013057	Channel, Front Floor

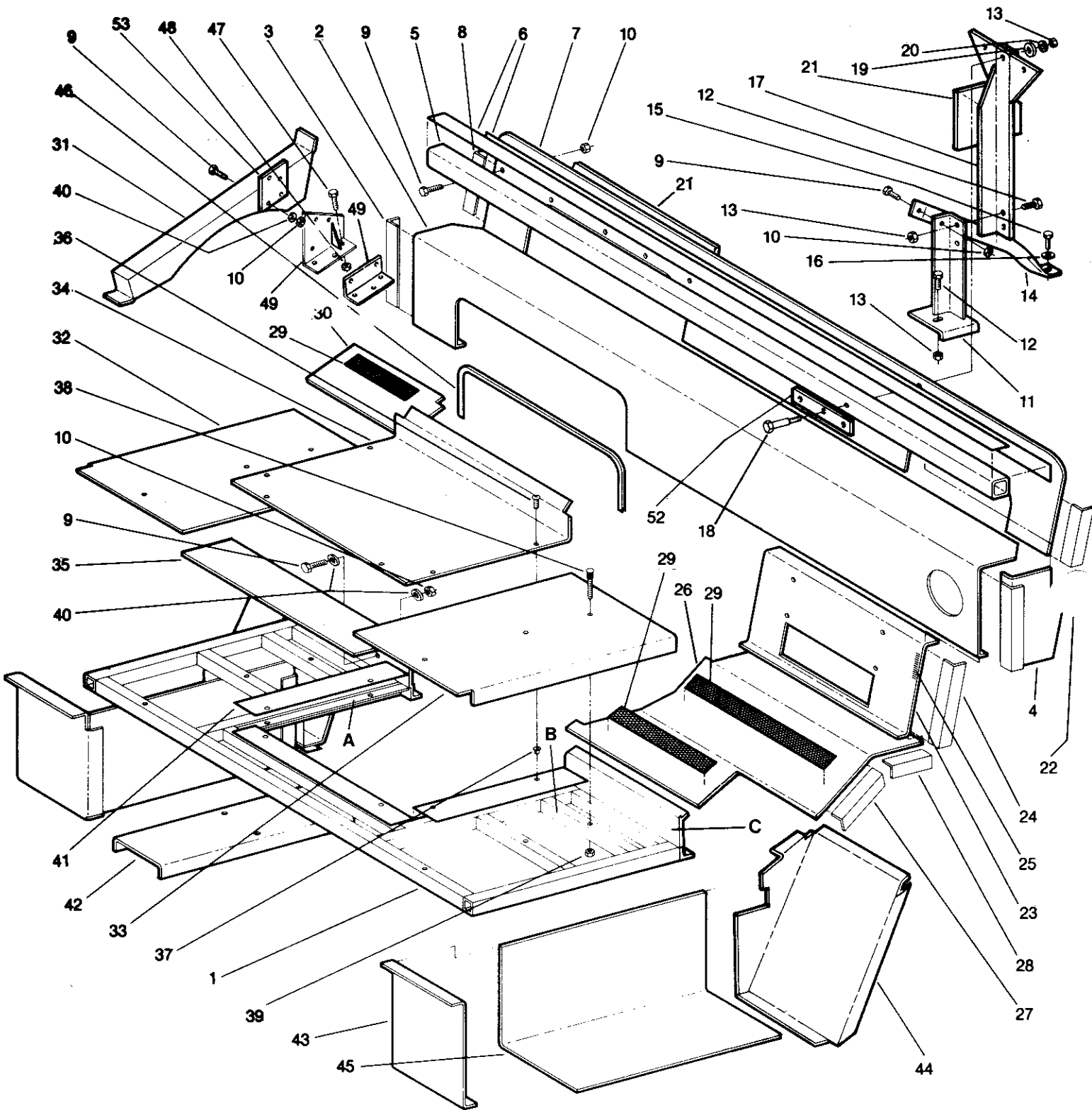

Firewall/Front Floor - GM

UTILIMASTER CORPORATION

Firewall / Front Floor - GM

Aeromaster Walk-In Series

Item	Part No.	Description
1	51230267	Structure, Front Floor - 78 1/2", 86 1/2", 93 1/2" W Unit
1	51230268	Structure, Front Floor (Doorless Driver Side) - 78 1/2" W Unit
1	51230269	Structure, Front Floor (Doorless Driver Side) - 86 1/2" W Unit
1	51230270	Structure, Front Floor (Doorless Driver Side) - 93 1/2" W Unit
2	06625057	Filler, Dash - 78 1/2" W Unit
2	06625058	Filler, Dash - 86 1/2" W Unit
2	06625059	Filler, Dash - 93 1/2" W Unit
3	06021572	Angle, Dash Filler Mounting - 1 1/2 x 1 1/2 x 8"
4	06604641	Filler, Firewall
5	01701418	Tube, Firewall - 2" x 2" x 74 1/2" (78 1/2" W Unit)
5	01701419	Tube, Firewall - 2" x 2" x 82" (86 1/2" W Unit)
5	01701416	Tube, Firewall - 2" x 2" x 87" (93 1/2" W Unit)
6	12300902	Tape, Foam
7	06630018	Firewall - 78 1/2" W Unit
7	06630019	Firewall - 86 1/2" W Unit
7	06630020	Firewall - 93 1/2" W Unit
8	06021566	Angle, Firewall Mounting - 1 1/2" x 1 1/2" x 9"
9	11004980	Capscrew - Zinc, 3/8 - 16 UNC x 1 1/2" Hex
10	11000904	Nut, 3/8 - 16 UNC Lock
11	01702106	Bracket, Firewall Support Lower
12	11005930	Capscrew - Zinc, 1/2 - 13 UNC x 1 1/2" Hex
13	11000043	Nut, 1/2 - 13 UNC Lock
14	01712210	Strut, Firewall To Radiator
15	11004442	Capscrew - Zinc, 5/16 - 18 UNC x 1" Hex
16	11008417	Washer - Zinc, 5/16 Flat
17	22301001	Bracket, Firewall Support Upper
18	11005408	Bolt - Zinc, 1/2 - 13 UNC x 3 1/2" Hex
19	11008160	Washer - Zinc, 1/2 Flat
20	11008161	Washer - Zinc, 1/2 Lock
21	01706549	Firewall, Formed Z
22	06021567	Angle, Firewall Mounting - 1 1/2" x 1 1/2" x 7"
23	06504335	Firewall, Curbside Sub - 78 1/2" W Unit
23	06504336	Firewall, Curbside Sub - 86 1/2" W Unit
23	06504337	Firewall, Curbside Sub - 93 1/2" W Unit
24	06021564	Angle, Sub Firewall Mounting - 1 1/2" x 1 1/2" x 10"
25	12400122	Caulk - Aluminum, Vulchem
26	06650022	Floor, Curbside - 78 1/2" W Unit
26	06650020	Floor, Curbside - 86 1/2" W Unit
26	06650018	Floor, Curbside - 93 1/2" W Unit
27	06021829	Angle, Curbside Floor Mounting - 1 1/2" x 1 1/2" x 4"
28	06021828	Angle, Curbside Floor Mounting - 1 1/2" x 1 1/2" x 8"

UTILIMASTER CORPORATION

Page 2 of 3

Firewall / Front Floor - GM

Aeromaster Walk-In Series

Item	Part No.	Description
29	12303601	Tape, Safety Walk
30	06530130	Floor, Roadside
30	06650025	Riser, Floor Doorless Driver Roadside 78 1/2" W Unit
30	06600142	Riser, Floor Doorless Driver Roadside 86 1/2" W Unit
30	06650024	Riser, Floor Doorless Driver Roadside 98 1/2" W Unit
31	06604744	Floor, Roadside Filler - 78 1/2" W Unit
31	06604745	Floor, Roadside Filler - 86 1/2" W Unit
31	06604746	Floor, Roadside Filler - 93 1/2" W Unit
32	06900059	Treadplate, Roadside Filler
32	06909237	Treadplate, Roadside Floor (Doorless Driver) - 78 1/2" W Unit
32	06900054	Treadplate, Roadside Floor (Doorless Driver) - 86 1/2" W Unit
32	06909236	Treadplate, Roadside Floor (Doorless Driver) - 93 1/2" W Unit
33	06900060	Treadplate, Curbside Floor
34	52230592	Cover Assembly, Transmission
35	06900021	Cover, Center Floor
36	11305101	Phillips - Zinc, 1/4 - 20 UNC x 1" Truss
37	11000919	Nut, 1/4 - 20 UNC Jack
38	11004432	Bolt - Zinc, 5/16 - 18 UNC x 3" Carriage
39	11000040	Nut, 5/16 - 18 UNC Lock
40	11008110	Washer - Zinc, 3/8 Flat
41	12300903	Insulator
42	22101002	Channel, Seat Mounting
43	01301770	End, Stepwell Back (Curbside) - 78 1/2" W Unit
43	01301771	End, Stepwell Back (Roadside) - 78 1/2" W Unit
43	01301772	End, Stepwell Back (Curbside) - 86 1/2" W Unit
43	01301773	End, Stepwell Back (Roadside) - 86 1/2" W Unit
43	01301774	End, Stepwell Back (Curbside) - 93 1/2" W Unit
43	01301775	End, Stepwell Back (Roadside) - 93 1/2" W Unit
44	01301764	End, Stepwell Front (Curbside) - 78 1/2" W Unit
44	01301765	End, Stepwell Front (Roadside) - 78 1/2" W Unit
44	01301766	End, Stepwell Front (Curbside) - 86 1/2" W Unit
44	01301767	End, Stepwell Front (Roadside) - 86 1/2" W Unit
44	01301768	End, Stepwell Front (Curbside) - 93 1/2" W Unit
44	01301769	End, Stepwell Front (Roadside) - 93 1/2" W Unit
45	01300201	Back & Bottom, Stepwell - 78 1/2" W Unit
45	01301857	Back & Bottom, Stepwell - 86 1/2" W Unit
45	01300200	Back & Bottom, Stepwell - 93 1/2" W Unit
46	05301764	Moulding, Black Gimp
47	11005597	Capscrew - Zinc, 1/4 - 20 UNC x 1" Hex
48	11000039	Nut, 1/4 - 20 UNC Lock
49	64232398	Bracket, Emergency Bracket - 78-1/2" Wide Unit - Doorless
49	64230261	Bracket, Emergency Bracket - 78-1/2" Wide Unit

UTILIMASTER CORPORATION

Page 3 of 3

Firewall / Front Floor - GM

Aeromaster Walk-In Series

Item	Part No.	Description
A	06001983	"L" Angle - 3/4" x 1"
B	06000199	"O" Tube - 1 3/8" x 1 3/8"
C	06013057	Channel, Front Floor

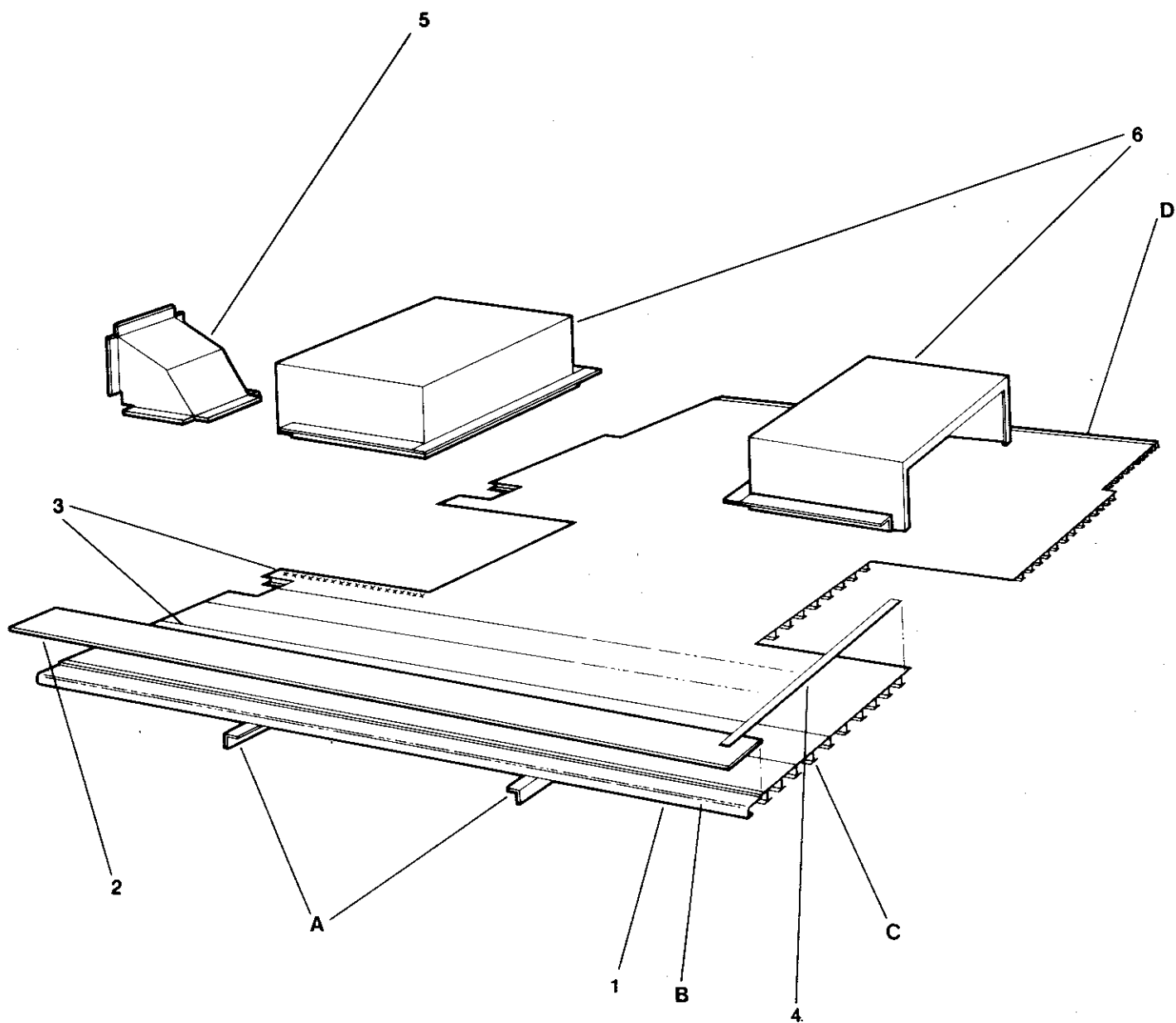

Floor Structure - Ford

UTILIMASTER CORPORATION

Floor Structure - Ford

Aeromaster Walk-In Series

Item	Part No.	Description
1	*	Structure Floor
2	*	Filler, Floor
3	12400122	Caulk - Aluminum, Vulchem
4	12300906	Tape, Foam
5	06625020	Cover, Fuel Fill Knee
6	01302183	Well, Wheel - 78 1/2" W Unit
6	01302184	Well, Wheel - 86 1/2" W Unit
6	01302185	Well, Wheel - 93 1/2" W Unit
A	06002050	"L" Angle - 1 1/2" x 1 1/2"
B	06013058	Floor Member (Rear) - 1 1/2" x 2 5/8"
C	06604904	Floor Member - 1 1/2" x 6 1/2"
	06604905	Floor, 3-Leg (Optional)
D	06013015	Floor Member (Front) - 1 1/2" x 2 1/2"
	06020651	Floor Piece - 93-1/2"
		* Specify Unit Serial Number

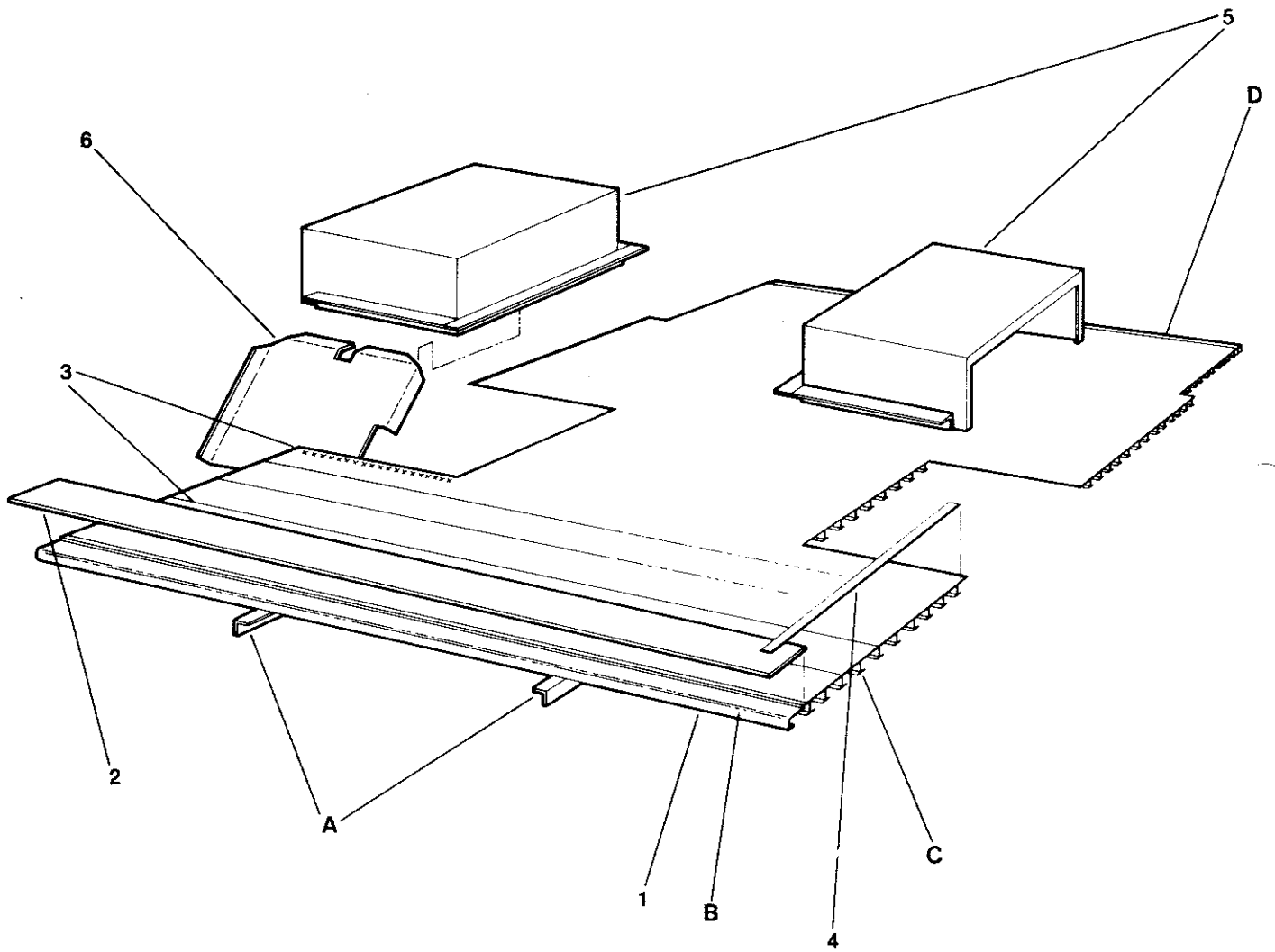

Floor Structure - GM

UTILIMASTER CORPORATION

Floor Structure - GM

Aeromaster Walk-In Series

Item	Part No.	Description
1	*	Structure, Floor
2	*	Filler, Floor
3	12400122	Caulk - Aluminum, Vulchem
4	12300906	Tape, Foam
5	01302191	Well, Wheel - 78 1/2" W Unit With Single Wheel
5	01302192	Well, Wheel - 78 1/2" W Unit With Dual Wheel
5	01302193	Well, Wheel - 86 1/2" W Unit With Single Wheel
5	01302194	Well, Wheel - 86 1/2" W Unit With Dual Wheel
5	01302195	Well, Wheel - 93 1/2" W Unit
6	06604631	Shield, Fuel Fill Splash
A	06002050	"L" Angle - 1 1/2" x 1 1/2"
B	06013058	Floor Member (Rear) - 1 1/2" x 2 5/8"
C	06604904	Floor Member - 1 1/2" x 6 1/2"
D	06013015	Floor Member (Front) - 1 1/2" x 2 1/2"
* Specify Unit Serial Number		

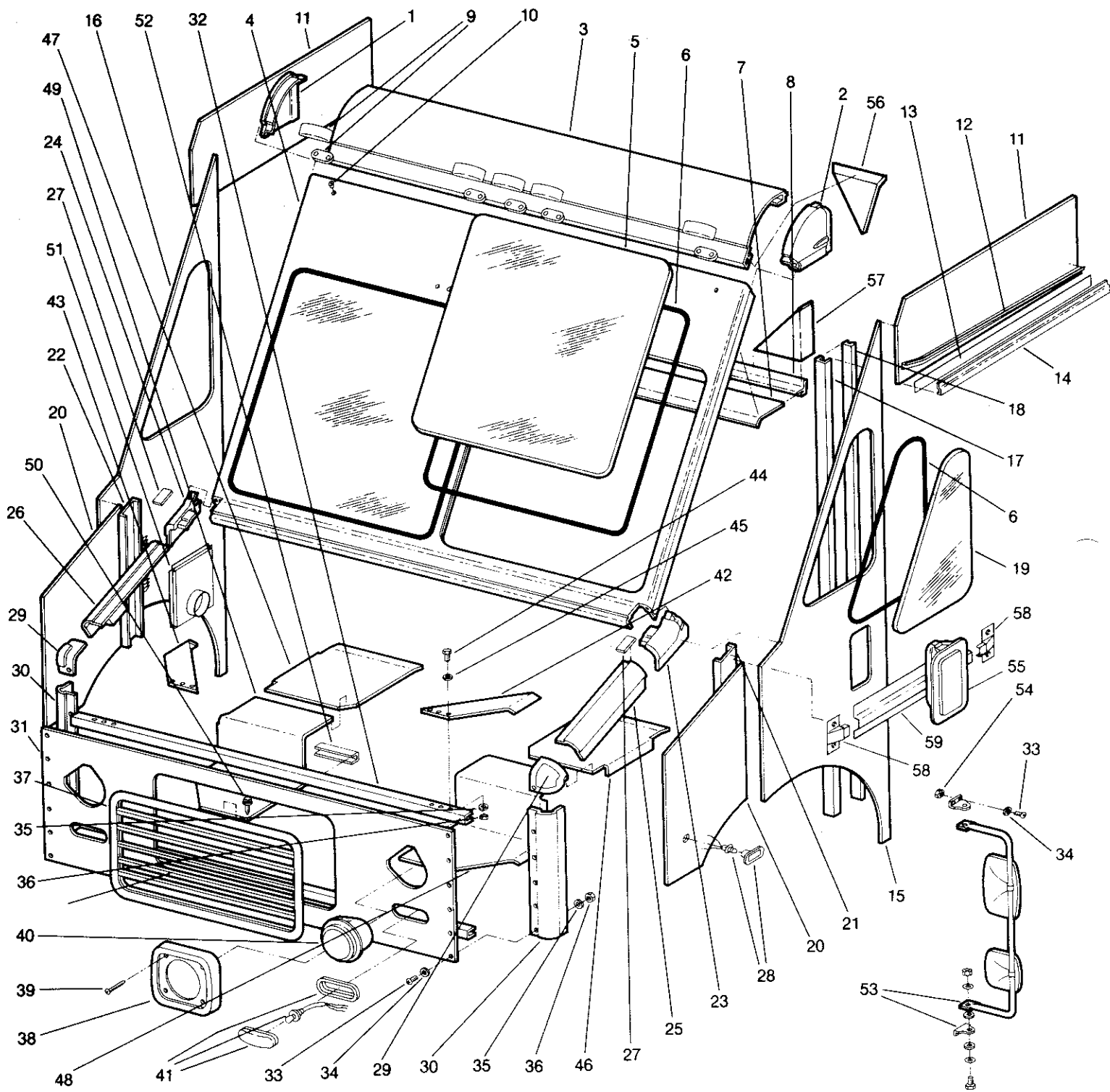

Front Structure Assembly - Ford

UTILIMASTER CORPORATION

Page 1 of 3

Front Structure Assembly
Ford

Aeromaster Walk-In Series

Item	Part No.	Description
1	06800023	Casting, Front Corner - Curbside
2	06800024	Casting, Front Corner - Roadside
3	06025103	Cap, Roof - 76 9/16" Lg. (78 1/2" W Unit)
3	06025102	Cap, Roof - 84 9/16" Lg. (86 1/2" W Unit)
3	06025101	Cap, Roof - 91 9/16" Lg. (93 1/2" W Unit)
4	54230016	Structure, Windshield - 73" H x 78 1/2" W Unit
4	54230017	Structure, Windshield - 81" H x 78 1/2" W Unit
4	54230018	Structure, Windshield - 85" H x 78 1/2" W Unit
4	54230019	Structure, Windshield - 73" H x 86 1/2" W Unit
4	54230020	Structure, Windshield - 81" H x 86 1/2" W Unit
4	54230021	Structure, Windshield - 85" H x 86 1/2" W Unit
4	54230022	Structure, Windshield - 73" H x 93 1/2" W Unit
4	54230023	Structure, Windshield - 81" H x 93 1/2" W Unit
4	54230024	Structure, Windshield - 85" H x 93 1/2" W Unit
5	09080451	Glass, Windshield - 73" H x 78 1/2" W Unit
5	09080448	Glass, Windshield - 81" H x 78 1/2" W Unit
5	09080448	Glass, Windshield - 85" H x 78 1/2" W Unit
5	09080452	Glass, Windshield - 73" H x 86 1/2" W Unit
5	09080449	Glass, Windshield - 81" H x 86 1/2" W Unit
5	09080449	Glass, Windshield - 85" H x 86 1/2" W Unit
5	09080453	Glass, Windshield - 73" H x 93 1/2" W Unit
5	09080450	Glass, Windshield - 81" H x 93 1/2" W Unit
5	09080450	Glass, Windshield - 85" H x 93 1/2" W Unit
6	05402072	Rubber, Window
7	06604671	Brace, Windshield Structure - 78 1/2" W x 73" H
7	06604791	Brace, Windshield Structure - 86 1/2" W x 73" H
7	06604792	Brace, Windshield Structure - 93 1/2" W x 73" H
7	06604640	Brace, Windshield Structure - 78 1/2" W x 81" & 85" H
7	06604639	Brace, Windshield Structure - 86 1/2" W x 81" & 85" H
7	06605901	Brace, Windshield Structure - 93 1/2" W x 81" & 85" H
8	06041216	Edge, Brace - 1 1/2" x 2" x 74 1/4" (78 1/2" W Unit)
8	06021360	Edge, Brace - 1 1/2" x 2" x 82 1/4" (86 1/2" W Unit)
8	06042885	Edge, Brace - 1 1/2" x 2" x 89 1/4" (93 1/2" W Unit)
9	15200516	Assembly, Clearance Light (Amber)
10	16500071	Bushing, 1/2" Snap
11	06511000	Metal, Door Header - 73" H Unit
11	06511001	Metal, Door Header - 81" H Unit
11	06511002	Metal, Door Header - 85" H Unit
12	06013191	Rail, Drip (Roadside)

UTILIMASTER CORPORATION

Page 2 of 3

Front Structure Assembly
Ford

Aeromaster Walk-In Series

Item	Part No.	Description
12	06013192	Rail, Drip (Curbside)
13	01520203	Seal, Upper Door
14	06022104	Retainer, Seal - 1/2" x 1 15/16" x 35 1/4"
15	06511106	Metal, Quarter Panel - Roadside
16	06511124	Metal, Quarter Panel - Curbside
17	06024503	Strike, Front Door - 3/4" x 2" x 79 3/4"
18	05402094	Seal, Front Door
19	09080460	Glass, Quarter Window
20	06510453	Fender
21	06608020	Channel, Fender - Roadside
22	06608021	Channel, Fender - Curbside
23	06800021	Casting, Windshield Tie In - Roadside
24	06800022	Casting, Windshield Tie In - Curbside
25	06604810	Pillar, Hood - Roadside
26	06604811	Pillar, Hood - Curbside
27	06511251	Tab, Filler
28	15204650	Light, Side Marker (Amber)
29	06800020	Casting, Hood Corner
30	06023802	Wrap, Corner - 3 1/2" x 3 1/2" x 21 7/8"
31	06510583	Metal, Grille - 78 1/2" W Unit
31	06510584	Metal, Grille - 86 1/2" W Unit
31	06510585	Metal, Grille - 93 1/2" W Unit
32	06043062	Support, Grille - 1 3/8" x 1 3/8" x 71 1/2" (78 1/2" W Unit)
32	06024606	Support, Grille - 1 3/8" x 1 3/8" x 79 1/2" (86 1/2" W Unit)
32	06041600	Support, Grille - 1 3/8" x 1 3/8" x 86 1/2" (93 1/2" W Unit)
33	11305103	Phillips - Stainless, 1/4 - 20 UNC x 1" Truss
34	11008175	Washer - Galvanized, 1/4 NEO Bond
35	11008115	Washer - Zinc, 1/4 Lock
36	11003109	Nut - Zinc, 1/4 Hex
37	54240340	Grille - 78 1/2" W
37	54240341	Grille - 86 1/2" W
37	54240341	Grille - 93 1/2" W
38	15206028	Shroud, Headlight
39	11302525	Screw - Zinc, #8 x 2" Pan Phillips
40	—	Assembly, Headlight - Available From Chassis Manufacturer
41	15200604	Assembly, Turn Signal / Parking Light
42	06604724	Gusset, Sidewall To Grille - Roadside
43	06604725	Gusset, Sidewall To Grille - Curbside
44	11005597	Capscrew - Zinc, 1/4 - 20 UNC x 1" Hex
45	11008114	Washer - Zinc, 1/4 Flat

UTILIMASTER CORPORATION

Front Structure Assembly
Ford

Aeromaster Walk-In Series

Item	Part No.	Description
46	06503991	Fender, Inner - Upper (Roadside) - 78 1/2" W Unit
46	06503993	Fender, Inner - Upper (Roadside) - 86 1/2" W Unit
46	06503993	Fender, Inner - Upper (Roadside) - 93 1/2" W Unit
47	06503990	Fender, Inner - Upper (Curbside) - 78 1/2" W Unit
47	06503992	Fender, Inner - Upper (Curbside) - 86 1/2" W Unit
47	06503992	Fender, Inner - Upper (Curbside) - 93 1/2" W Unit
48	06503998	Fender, Inner - Lower (Roadside) - 78 1/2" W Unit
48	06503997	Fender, Inner - Lower (Roadside) - 86 1/2" W Unit
48	06503997	Fender, Inner - Lower (Roadside) - 93 1/2" W Unit
49	06503999	Fender, Inner - Lower (Curbside) - 78 1/2" W Unit
49	06503996	Fender, Inner - Lower (Curbside) - 86 1/2" W Unit
49	06503996	Fender, Inner - Lower (Curbside) - 93 1/2" W Unit
50	11305100	Screw, 1/4 x 1" Hex Washer Tek
51	07000219	Plenum, Fresh Air Inlet
52	06024607	Mount, Safety Catch - 1 3/8" x 1 3/8" x 7"
53	08713285	Assembly, Split Retractable Mirror
53	08713293	Assembly, Split Retractable Mirror - Stainless (Option)
54	11000039	Nut, 1/4 - 20 UNC Lock
55	07100165	Vent, Side Air (Optional)
56	06636002	Gusset, Door Jamb - Windshield Wrap - Roadside (73 H Only)
56	06636003	Gusset, Door Jamb - Windshield Wrap - Curbside (73 H Only)
56	06606012	Gusset, Door Jamb - Windshield Wrap - Roadside (81 H & 85 H)
56	06606011	Gusset, Door Jamb - Windshield Wrap - Curbside (81 H & 85 H)
57	06604060	Bracket, Door Track to Header (81 & 85 H)
58	06800016	Cap, Rubrail End
59	06043219	Rubrail, Front 19 3/8" Ford

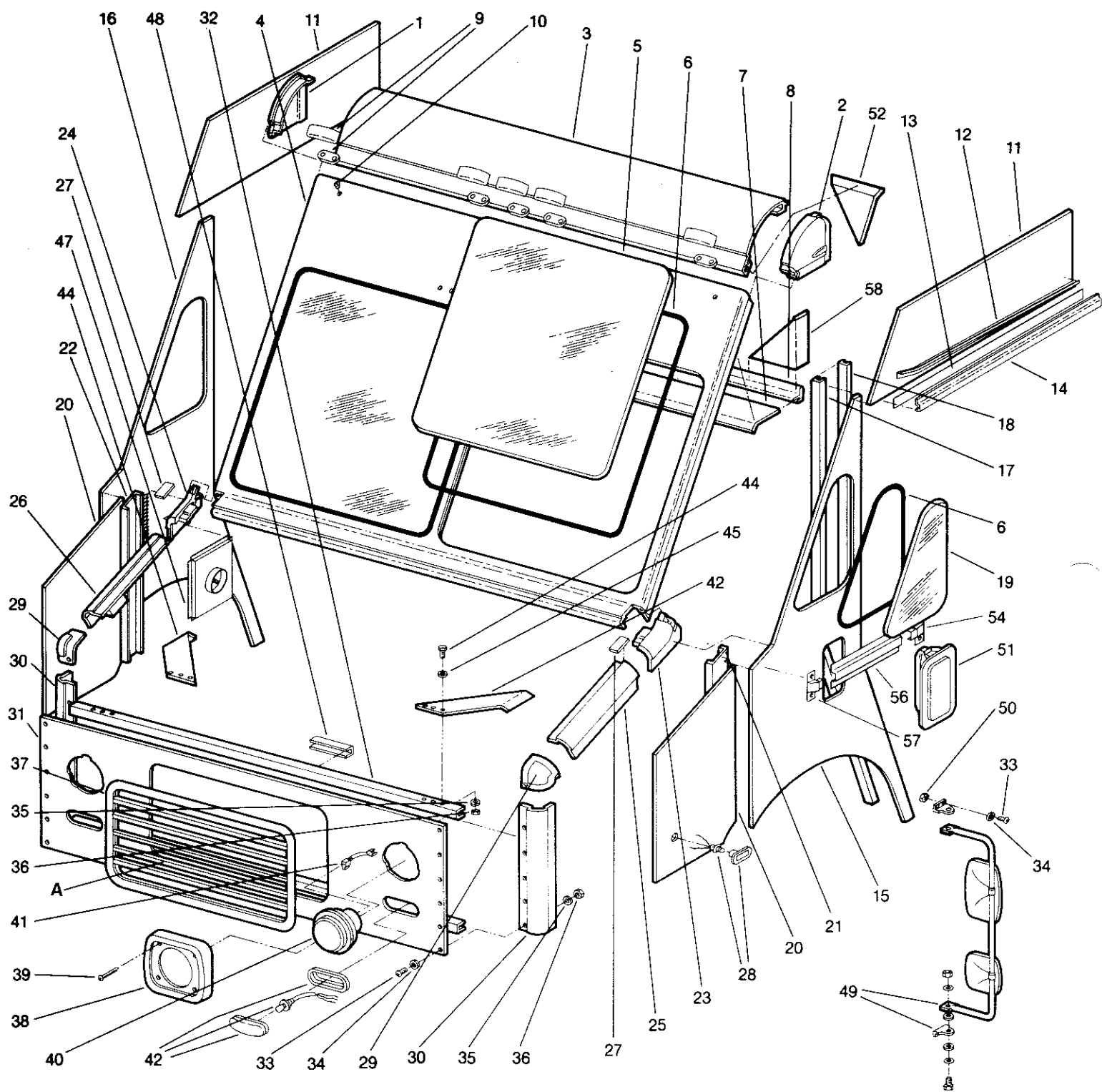

Front Structure Assembly - GM

UTILIMASTER CORPORATION

Front Srtucture Assembly
GM

Aeromaster Walk-In Series

Item	Part No.	Description
1	06800023	Casting, Front Corner - Curbside
2	06800024	Casting, Front Corner - Roadside
3	06025103	Cap, Roof - 76 9/16" Lg. (78 1/2" W Unit)
3	06025102	Cap, Roof - 84 9/16" Lg. (86 1/2" W Unit)
3	06025101	Cap, Roof - 91 9/16" Lg. (93 1/2" W Unit)
4	54230016	Structure, Windshield - 73" H x 78 1/2" W Unit
4	54230017	Structure, Windshield - 81" H x 78 1/2" W Unit
4	54230018	Structure, Windshield - 85" H x 78 1/2" W Unit
4	54230019	Structure, Windshield - 73" H x 86 1/2" W Unit
4	54230020	Structure, Windshield - 81" H x 86 1/2" W Unit
4	54230021	Structure, Windshield - 85" H x 86 1/2" W Unit
4	54230022	Structure, Windshield - 73" H x 93 1/2" W Unit
4	54230023	Structure, Windshield - 81" H x 93 1/2" W Unit
4	54230024	Structure, Windshield - 85" H x 93 1/2" W Unit
5	09080451	Glass, Windshield - 73" H x 78 1/2" W Unit
5	09080448	Glass, Windshield - 81" H x 78 1/2" W Unit
5	09080448	Glass, Windshield - 85" H x 78 1/2" W Unit
5	09080452	Glass, Windshield - 73" H x 86 1/2" W Unit
5	09080449	Glass, Windshield - 81" H x 86 1/2" W Unit
5	09080449	Glass, Windshield - 85" H x 86 1/2" W Unit
5	09080453	Glass, Windshield - 73" H x 93 1/2" W Unit
5	09080450	Glass, Windshield - 81" H x 93 1/2" W Unit
5	09080450	Glass, Windshield - 85" H x 93 1/2" W Unit
6	05402072	Rubber, Window
7	06604640	Brace, Windshield Structure - 78 1/2" W x 81" & 85" H
7	06604639	Brace, Windshield Structure - 86 1/2" W x 81" & 85" H
7	06605901	Brace, Windshield Structure - 93 1/2" W x 81" & 85" H
7	06604671	Brace, Windshield Structure - 78 1/2" W x 73" H
7	06604791	Brace, Windshield Structure - 86 1/2" W x 73" H
7	06604792	Brace, Windshield Structure - 93 1/2" W x 73" H
8	06041216	Edge, Brace - 1 1/1" x 2" x 74 1/4" (78 1/2" W Unit)
8	06021360	Edge, Brace - 1 1/2" x 2" x 82 1/4" (86 1/2" W Unit)
8	06042885	Edge, Brace - 1 1/2" x 2" x 89 1/4" (93 1/2" W Unit)
9	15200516	Assembly, Clearence Light (Amber)
10	16500071	Bushing, 1/2" Snap
11	06511009	Metal, Door Header - 73" H Unit
11	06511010	Metal, Door Header - 81" H Unit
11	06511011	Metal, Door Header - 85" H Unit
12	06013191	Rail, Drip Roadside
12	06013192	Rail, Drip Curbside
13	01520203	Seal, Upper Door

UTILIMASTER CORPORATION

Front Structure Assembly
GM

Aeromaster Walk-In Series

Item	Part No.	Description
14	06022103	Retainer, Seal - 1/2" x 1 15/16" x 3' - 1/16"
15	06511208	Metal, Quarter Panel - Roadside
16	06511209	Metal, Quarter Panel - Curbside
17	06013628	Strike, Front Door - Roadside
17	06013629	Strike, Front Door - Curbside
18	05402094	Seal, Front Door
19	09080460	Glass, Quarter Window
20	06510453	Fender
21	06608020	Channel, Fender - Roadside
22	06608021	Channel, Fender - Curbside
23	06800021	Casting, Windshield Tie In - Roadside
24	06800022	Casting, Windshield Tie In - Curbside
25	06604810	Pillar, Hood - Roadside
26	06604811	Pillar, Hood - Curbside
27	06511251	Tab, Filler
28	15204650	Light, Side Marker (Amber)
29	06800020	Casting, Hood Corner
30	06023802	Wrap, Corner - 3 1/2" x 3 1/2" x 21 7/8"
31	06510580	Metal, Grill - 78 1/2" W Unit
31	06510581	Metal, Grill - 86 1/2" W Unit
31	06510582	Metal, Grill - 93 1/2" W Unit
32	06043062	Support, Grill - 1 3/8" x 1 3/8" x 71 1/2" (78 1/2" W Unit)
32	06024606	Support, Grill - 1 3/8" x 1 3/8" x 79 1/2" (86 1/2" W Unit)
32	06041600	Support, Grill - 1 3/8" x 1 3/8" x 86 1/2" (93 1/3" W Unit)
33	11305103	Phillips - Stainless, 1/4 - 20 UNC x 1" Truss
34	11008175	Washer - Galvanized, 1/4 NEO Bond
35	11008115	Washer - Zinc, 1/4 Lock
36	11003109	Nut - Zinc, 1/4 Hex
37	54240340	Grill - 78 1/2" W Unit
37	54240341	Grill - 86 1/2" W Unit
37	54240341	Grill - 93 1/2" W Unit
38	15206028	Shroud, Headlight
39	11302525	Screw - Zinc, #8 x 3" Pan Phillips
40	15206033	Assembly, Headlight
41	16402999	Harness, Headlight Pigtail
42	15200604	Assembly, Turn Signal / Parking Light
43	06604724	Gusset, Sidewall To Grill - Roadside
44	06604725	Gusset, Sidewall To Grill - Curbside
45	11005597	Capscrew - Zinc, 1/4 - 20 UNC x 1" Hex
46	11008114	Washer - Zinc, 1/4 Flat
47	07000218	Plenum, Fresh Air Inlet

UTILIMASTER CORPORATION

Page 3 of 3

Front Structure Assembly
GM

Aeromaster Walk-In Series

Item	Part No.	Description
48	06024607	Mount, Safety Catch - 1 3/8" x 1 3/8" x 7"
49	08713285	Assembly, Split Retractable Mirror
49	08713293	Assembly, Split Retractable Mirror - Stainless (Option)
50	11000039	Nut, 1/4 - 20 UNC Lock
51	07100165	Vent, Side Air (Optional)
52	06636002	Gusset, Door Jamb - Windshield Wrap - Roadside (73 H Only)
52	06636003	Gusset, Door Jamb - Windshield Wrap - Curbside (73 H Only)
52	06606012	Gusset, Door Jamb - Windshield Wrap - Roadside (81 H & 85 H)
52	06606011	Gusset, Door Jamb - Windshield Wrap - Curbside (81 H & 85 H)
53	06504027	Inner Fender 78 1/2" W GM Roadside (Not Shown)
53	06608057	Inner Fender 78 1/2" W GM Curbside (Not Shown)
53	06608059	Inner Fender 86 1/2" W GM Roadside (Not Shown)
53	06608058	Inner Fender 86 1/2" W GM Curbside (Not Shown)
53	06608028	Inner Fender 93 1/2" W GM Roadside (Not Shown)
53	06608027	Inner Fender 93 1/2" W GM Curbside (Not Shown)
54	06002056	Cap, Rubrail End
55	06002055	Rubrail (20 7/16" Long)
56	06041371	Rubrail, Front 1' - 6 3/4" CH
57	06800016	Rubrail, End Caps
58	06604060	Bracket, Door Track to Header 81" & 85" H only
59	20600006	Flap, Rubber, Inner Fender Roadside GM All (Not Shown)
59	20600007	Flap, Rubber, Inner Fender Curbside GM All (Not Shown)

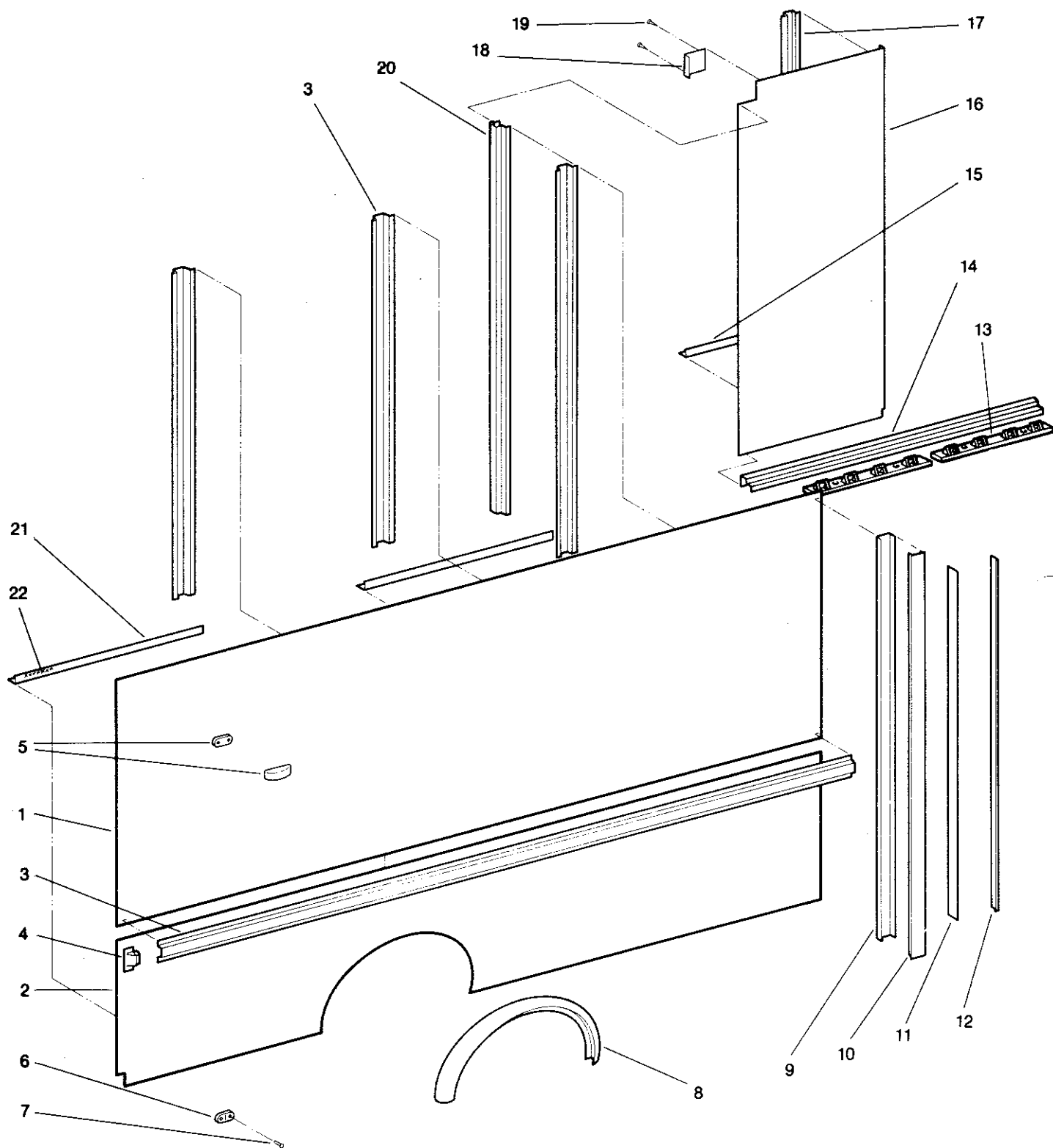

Sidewall Assembly - Ford/GM

UTILIMASTER CORPORATION

Sidewall Assembly

Aeromaster Walk-In Series

Item	Part No.	Description
1	*	Metal, Upper Sidewall
2	*	Metal, Lower Sidewall
3	06013038	Rail, Rub
4	06800016	Cap, Rub Rail End
5	15200416	Assembly, Clearance Light (Red)
6	15200319	Reflector (Red)
7	11301821	Screw - Zinc, #8 x 1" Quad Pan Tek
8	01303591	Rubber, Fenderskirt (Optional)
9	06024754	Channel, Door (73" H Unit) - 1" x 3" x 85 1/2"
9	06024753	Channel, Door (81" H Unit) - 1" x 3" x 93 1/2"
9	06024752	Channel, Door (85" H Unit) - 1" x 3" x 97 1/2"
10	06022202	Cap, Door Channel (73" H Unit) - 7/8" x 3" x 85 1/2"
10	06022201	Cap, Door Channel (81" H Unit) - 7/8" x 3" x 93 1/2"
10	06022204	Cap, Door Channel (85" H Unit) - 7/8" x 3" X 97 1/2"
11	01520204	Seal, Side Sliding Door Rear - 1/16" x 1 9/16" x 78 1/2"
12	06022054	Retainer, Door Rear Seal - 1/4" x 1 5/16" x 78 1/2"
13	06800035	Casting, Track Lower Door
14	06024951	Track, Lower Door (Ford) - 2 1/4" x 2 3/8" x 75"
14	06024952	Track, Lower Door (GM) - 2 1/4" x 2 3/8" x 69"
15	06042731	Angle, Door Pocket Mounting (Ford) - 1 1/2" x 1 1/2" x 31 3/4"
15	06041350	Angle, Door Pocket Mounting (GM) - 1 1/2" x 1 1/2" x 35 3/4"
16	06601573	Pocket, Door (Curbside) - Ford
16	06601572	Pocket, Door (Roadside) - Ford
16	13500948	Pocket, Door (Curbside) - GM
16	13500949	Pocket, Door (Roadside) - GM
16	13500965	Pocket, Door (Curbside) - Ford With Kason Lock
16	13500966	Pocket, Door (Roadside) - Ford With Kason Lock
16	13500963	Pocket, Door (Curbside) - GM With Kason Lock
16	13500964	Pocket, Door (Roadside) - GM With Kason Lock
17	06020251	Brace, Door Pocket - 3/4" x 3 7/8" x 69"
18	13500967	Cover, Door Pocket
19	11305100	Screw, 1/4 - 20 UNC x 1" Hex Washer Tek
20	06023951	Spacer, Door Pocket - 2 3/8" x 2 3/8" x 79"
21	06002049	Angle, Sidewall Mounting
22	12400122	Caulk - Aluminum, Vulchem
24	13500946	Door Pocket Lower Filler Roadside (Not Shown)
24	13500947	Door Pocket Lower Filler Curbside (Not Shown)
25	06535350	Filler - .125 x 1 1/4 x 78" (Not Shown)
26	06625525	Filler, Rub Rail (Not Shown)
27	01400056	Door Assembly, Gas Fill Ford (Not Shown)
27	01400051	Door Assembly, Gas Fill GM (Not Shown)
28	16000377	Switch (Not Shown)

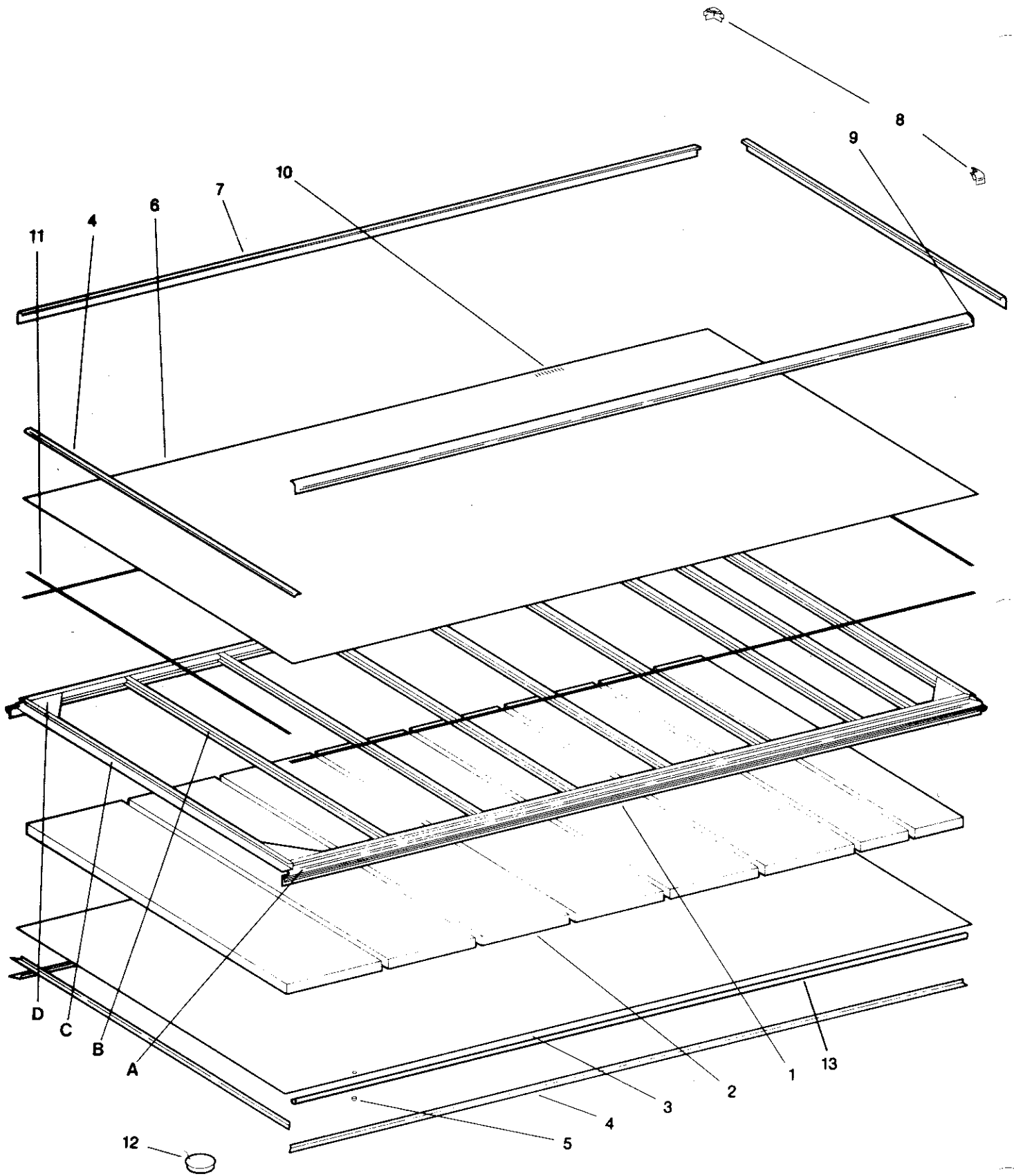

Roof Assembly - Ford/GM

UTILIMASTER CORPORATION

Roof Assembly

Aeromaster Walk-In Series

Item	Part No.	Description
1	*	Structure, Roof
2	20000104	Insulation
3	06325010	Liner, Embossed Ceiling - 78 1/2" W Unit
3	06325011	Liner, Embossed Ceiling - 86 1/2" W Unit
3	06325012	Liner, Embossed Ceiling - 93 1/2" W Unit
4	06013008	Trim, Edge
5	16500071	Bushing, 1/2" Snap
6	*	Metal, Roof
7	06013030	Cap, Roof Edge
8	06800017	Casting, Corner
9	12400163	Sealant, Siliprene
10	12400712	Sealant, Sikaflex
11	12300906	Tape, Foam
12	15202126	Light, Dome
13	16510019	Conduit, Slit Plastic 3/8"
14	16303530	Wire, SLX
15	16602350	P-Clamp 1/2"
A	06013033	Roof Edge
B	06000409	"I" Channel - 1 1/2" x 1 1/2"
C		"J" Channel - 1 5/8" x 2 5/8"
D	06521109	Gusset
* Specify Unit Serial Number		

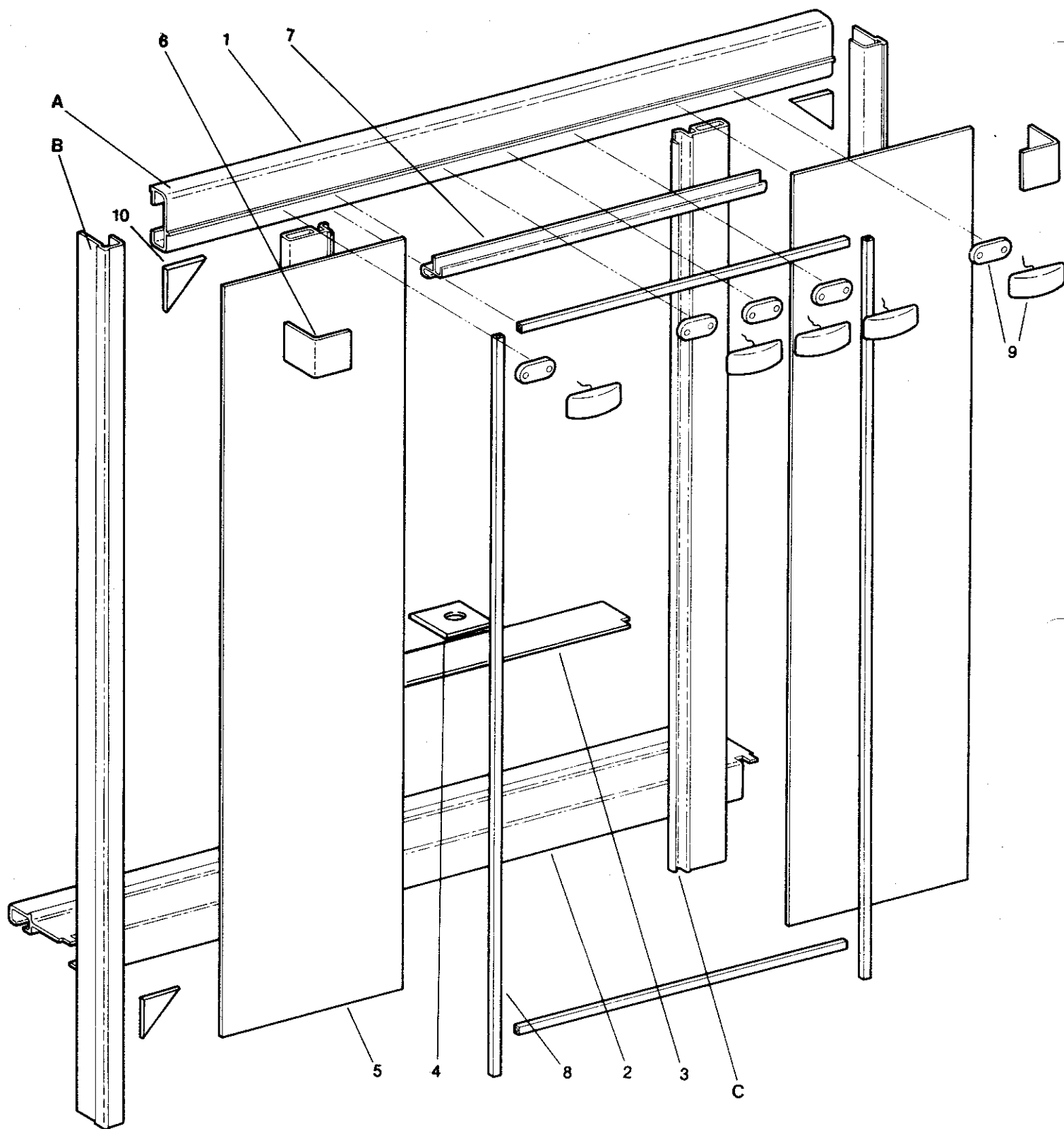

**Rear Structure Assembly - Ford/GM
20" Twin Swing Doors**

UTILIMASTER CORPORATION

Rear Structure Assembly

20" Twin Swing

29" Twin Swing (Option)

Aeromaster Walk-In Series

Item	Part No.	Description
1	55230087	Weldment, Rear Structure (20" Twin) - 73" H x 78 1/2" W Unit
1	55230088	Weldment, Rear Structure (20" Twin) - 73" H x 86 1/2" W Unit
1	55230089	Weldment, Rear Structure (20" Twin) - 73" H x 93 1/2" W Unit
1	55230090	Weldment, Rear Structure (20" Twin) - 81" H x 78 1/2" W Unit
1	55230091	Weldment, Rear Structure (20" Twin) - 81" H x 86 1/2" W Unit
1	55230092	Weldment, Rear Structure (20" Twin) - 81" H x 93 1/2" W Unit
1	55230093	Weldment, Rear Structure (20" Twin) - 85" H x 78 1/2" W Unit
1	55230094	Weldment, Rear Structure (20" Twin) - 85" H x 86 1/2" W Unit
1	55230095	Weldment, Rear Structure (20" Twin) - 85" H x 93 1/2" W Unit
1	55230096	Weldment, Rear Structure (29" Twin) - 73" H x 78 1/2" W Unit
1	55230097	Weldment, Rear Structure (29" Twin) - 73" H x 86 1/2" W Unit
1	55230098	Weldment, Rear Structure (29" Twin) - 73" H x 93 1/2" W Unit
1	55230099	Weldment, Rear Structure (29" Twin) - 81" H x 78 1/2" W Unit
1	55230100	Weldment, Rear Structure (29" Twin) - 81" H x 86 1/2" W Unit
1	55230101	Weldment, Rear Structure (29" Twin) - 81" H x 93 1/2" W Unit
1	55230102	Weldment, Rear Structure (29" Twin) - 85" H x 78 1/2" W Unit
1	55230103	Weldment, Rear Structure (29" Twin) - 85" H x 86 1/2" W Unit
1	55230104	Weldment, Rear Structure (29" Twin) - 85" H x 93 1/2" W Unit
2	06010869	Threshold, Rear - 3 1/2" x 7 9/16" x 78 1/2" - 78 1/2" W Unit
2	06010870	Threshold, Rear - 3 1/2" x 7 9/16" x 86 1/2" - 86 1/2" W Unit
2	06010871	Threshold, Rear - 3 1/2" x 7 9/16" x 93 1/2" - 93 1/2" W Unit
3	06031004	Filler, Threshold - 20" & 29" Twin - 78 1/2"
3	06031002	Filler, Threshold - 20" & 29" Twin - 86 1/2"
3	06031001	Filler, Threshold - 20" & 29" Twin - 93 1/2"
4	01700563	Striker, Dead Bolt, Plate Lower
4	06013001	Guide, Door Catch
5	06531322	Metal, Rear Wall (20" Twin) - 73" H x 78 1/2" W Unit
5	06530005	Metal, Rear Wall (20" Twin) - 73" H x 86 1/2" W Unit
5	06530181	Metal, Rear Wall (20" Twin) - 73" H x 93 1/2" W Unit
5	06530185	Metal, Rear Wall (20" Twin) - 81" H x 78 1/2" W Unit
5	06530022	Metal, Rear Wall (20" Twin) - 81" H x 86 1/2" W Unit
5	0653-180	Metal, Rear Wall (20" Twin) - 81" H x 93 1/2" W Unit
5	06530184	Metal, Rear Wall (20" Twin) - 85" H x 78 1/2" W Unit
5	06530182	Metal, Rear Wall (20" Twin) - 85" H x 86 1/2" W Unit
5	06530179	Metal, Rear Wall (20" Twin) - 85" H x 93 1/2" W Unit
5	06530178	Metal, Rear Wall (29" Twin) - 73" H x 78 1/2" W Unit
5	06530175	Metal, Rear Wall (29" Twin) - 73" H x 86 1/2" W Unit
5	06530172	Metal, Rear Wall (29" Twin) - 73" H x 93 1/2" W Unit
5	06530177	Metal, Rear Wall (29" Twin) - 81" H x 78 1/2" W Unit
5	06530174	Metal, Rear Wall (29" Twin) - 81" H x 86 1/2" W Unit
5	06530171	Metal, Rear Wall (29" Twin) - 81" H x 93 1/2" W Unit

UTILIMASTER CORPORATION

Page 2 of 2

Rear Structure Assembly

20" Twin Swing

29" Twin Swing (Option)

Aeromaster Walk-In Series

Item	Part No.	Description
5	06530176	Metal, Rear Wall (29" Twin) - 85" H x 78 1/2" W Unit
5	06530173	Metal, Rear Wall (29" Twin) - 85" H x 86 1/2" W Unit
5	06530170	Metal, Rear Wall (29" Twin) - 85" H x 93 1/2" W Unit
6	06600031	Cover, Rear Corner
7	06013274	Retainer, Seal - 20" Twin
7	06014157	Retainer, Seal - 29" Twin
8	05402091	Seal, Door
9	15200416	Assembly, Clearance Light (Red)
10	06500054	Gusset, .25 x 4 x 4"
A	06022303	Header - 1 9/16" x 4 1/2" x 78 1/2" W
A	06022302	Header - 1 9/16" x 4 1/2" x 86 1/2" W
A	06022301	Header - 1 9/16" x 4 1/2" x 93 1/2" W
B	06022454	Side Post - 1 3/4" x 2 3/4" x 73" H
B	06022453	Side Post - 1 3/4" x 2 3/4" x 81" H
B	06022452	Side Post - 1 3/4" x 2 3/4" x 85" H
C	06010868	Door Post - 1 1/8" x 3 7/8" x 73" H
C	06013828	Door Post - 1 1/8" x 3 7/8" x 81" H
C	06010413	Door Post - 1 1/8" x 3 7/8" x 85" H

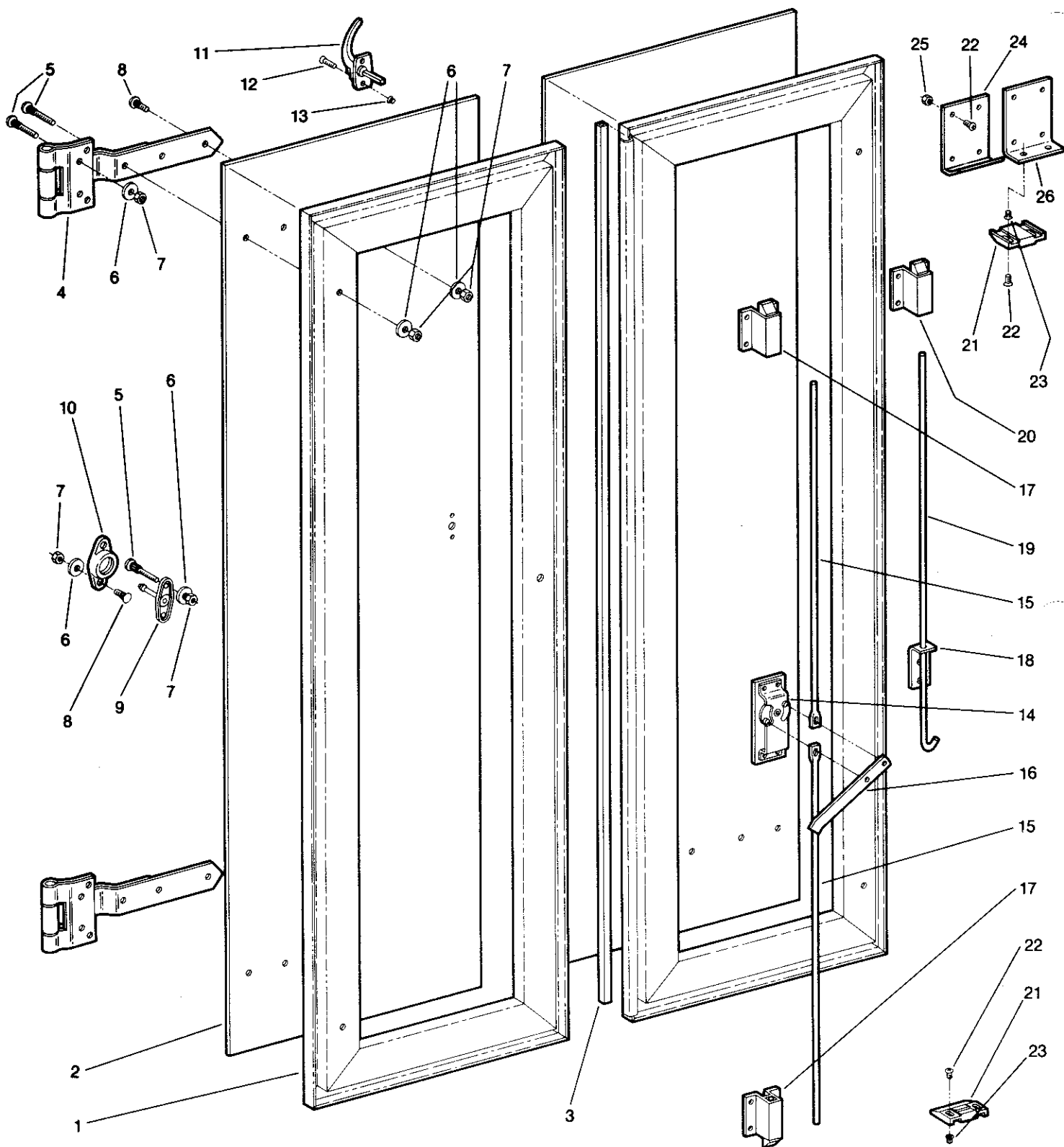

**Rear Door Assembly - Ford/GM
20" Twin Swing**

UTILIMASTER CORPORATION

Rear Door Assembly
20" Twin
29" Twin (Optional)

Aeromaster Walk-In Series

Item	Part No.	Description
1	57230873	Assembly, Rear Door - 20" Twin (73" H Unit)- Road Side
1	57230874	Assembly, Rear Door - 20" Twin (73" H Unit)- Curb Side
1	57230731	Assembly, Rear Door - 20" Twin (81" H Unit)- Road Side
1	57230732	Assembly, Rear Door - 20" Twin (81" H Unit)- Curb Side
1	57230891	Assembly, Rear Door - 20" Twin (85" H Unit)- Road Side
1	57230892	Assembly, Rear Door - 20" Twin (85" H Unit)- Curb Side
1	57230933	Assembly, Rear Door - 29" Twin (73" H Unit)- Road Side
1	57230934	Assembly, Rear Door - 29" Twin (73" H Unit)- Curb Side
1	57230882	Assembly, Rear Door - 29" Twin (81" H Unit)- Road Side
1	57230883	Assembly, Rear Door - 29" Twin (81" H Unit)- Curb Side
1	57230935	Assembly, Rear Door - 29" Twin (85" H Unit)- Road Side
1	57230936	Assembly, Rear Door - 29" Twin (85" H Unit)- Curb Side
2	06535397	Metal, Rear Door (20" Twin) .125 x 20 1/32" x 68 5/16" (73" H)
2	06504199	Metal, Rear Door (20" Twin) .125 x 20 1/32" x 76 5/16" (81" H)
2	06500194	Metal, Rear Door (20" Twin) .125 x 20 1/32" x 80 5/16" (85" H)
2	06500267	Metal, Rear Door (29" Twin) .125 x 29 1/32" x 68 5/16" (73" H)
2	06511307	Metal, Rear Door (29" Twin) .125 x 29 1/32" x 76 5/16" (81" H)
2	06500626	Metal, Rear Door (29" Twin) .125 x 29 1/32" x 80 5/16" (85" H)
3	05402091	Seal, Door
4	08705144	Hinge, Door
5	11004433	Bolt - Zinc, 5/16 - 18 UNC x 2 1/4" Ribneck Carriage
6	11008417	Washer - Zinc, 5/16 Flat
7	11000040	Nut, 5/16 - 18 UNC Lock
8	11004428	Bolt - Zinc, 5/16 - 18 UNC x 7/8" Ribneck Carriage
9	08210003	Stop, Door - Plunger
10	08210004	Stop, Door - Socket
11	08700079	Handle, Exterior Locking
11	08704383	Handle, Exterior Locking (Heavy Duty)
12	11300013	Phillips - Stainless, #10 - 24 UNC x 1" Flathead
13	11000917	Insert, Threaded 10-24
14	08706094	Control, Center Lock
15	08706090	Rod, Control
16	08704374	Handle, Interior
17	08700602	Deadbolt Lock
17	08700597	Slam Lock (Optional)
18	08706093	Guide, Rod
19	08706091	Rod With Finger Pull, Control
20	08700596	Slamlock (Use With Finger Pull Rod)
21	08401213	Catch, Slamlock
22	11305103	Phillips - Stainless, 1/4 - 20 UNC x 1" Truss
23	11000039	Nut, 1/4 - 20 Center Lock
24	01700557	Striker Plate, Upper Dead Bolt

UTILIMASTER CORPORATION

Page 1 of 2

Rear Door Assembly
20" Twin
29" Twin (Optional)

Aeromaster Walk-In Series

Item	Part No.	Description
25	11000039	Nut, 1/4 - 20 UNC Lock
26	22100025	Mount, Upper Latch
		* Call Utilimaster Parts Department For Information Pertaining To These Parts.

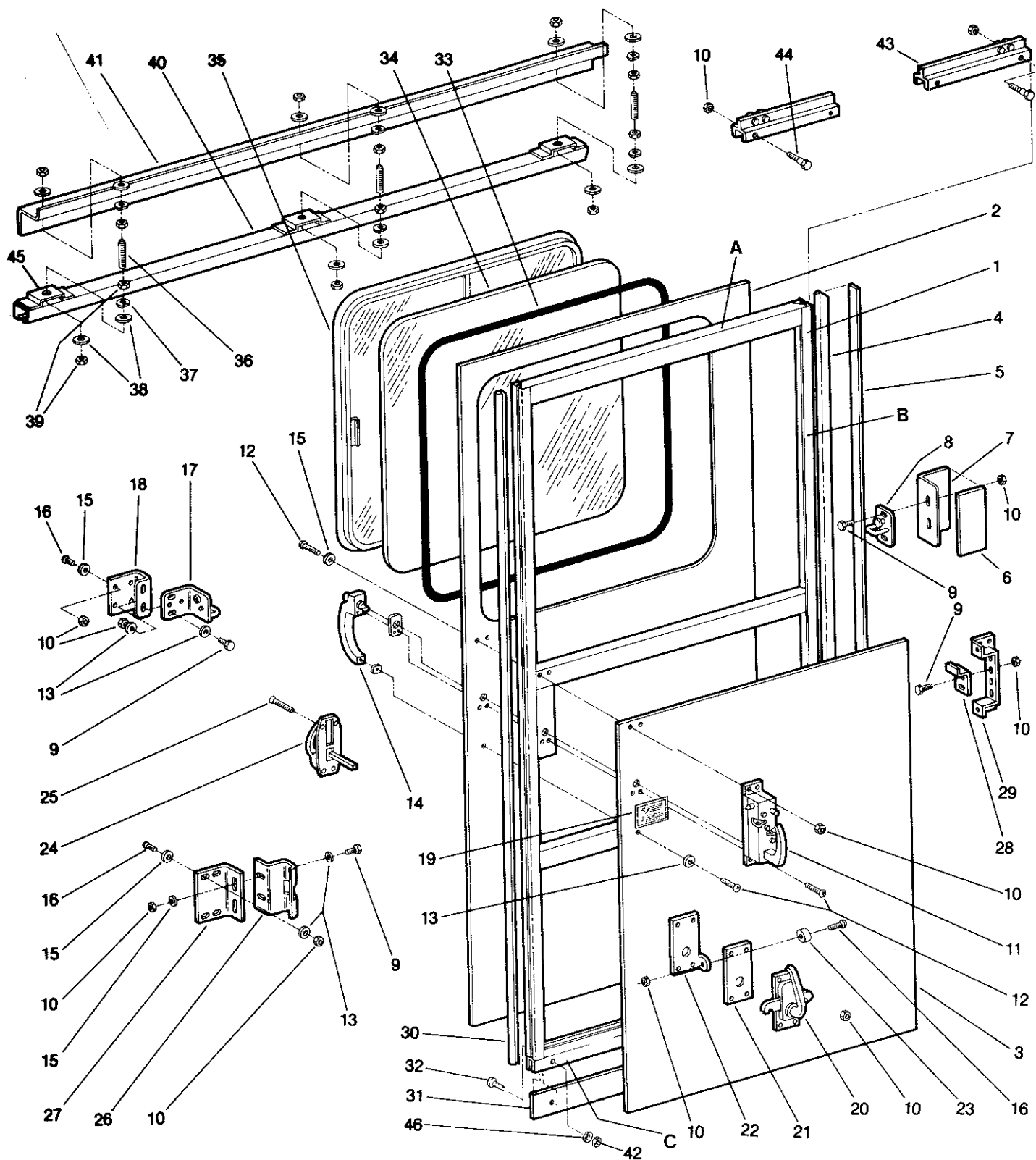

Side Sliding Door Assembly - Ford

UTILIMASTER CORPORATION

Side Sliding Door Assembly
Ford

Aeromaster Walk-In Series

Item	Part No.	Description
1	57230430	Frame, Sliding Door - Roadside
1	57230431	Frame, Sliding Door - Curbside
2	59230952	Metal, Exterior - Slider Window & Stationary Window
3	06504525	Metal, Interior
4	05402077	Seal, Rear Bulb
5	06511242	Retainer, Seal - 1/8" x 1" x 77 7/8"
6	12300903	Insulator
7	08401198	Mount, Rear Door Catch
8	08704632	Catch, Rear Door
9	11005597	Capscrew - Zinc, 1/4 - 20 UNC x 1" Hex
10	11000903	Nut With Nylon Insert, 1/4 - 20 UNC Lock
11	08704425	Assembly, Rotary Latch - Left Hand
11	08704426	Assembly, Rotary Latch - Right Hand
12	*	Phillips - Stainless Steel, 1/4 - 20 UNC x 1 3/4" Truss
13	11008114	Washer - Zinc, 1/4 Flat
14	08704373	Handle, Exterior
15	11008175	Washer - Galvanized, 1/4" NEO Bond
16	11305103	Phillips - Stainless Steel, 1/4 - 20 UNC x 1" Truss
17	08704631	Catch, Front Door - Roadside
17	08704630	Catch, Front Door - Curbside
18	08401197	Mount, Front Door Catch
19	03000823	Decal, Caution
20	08704960	Assembly, Latch - Heavy Duty (Optional Kason)
21	01700696	Spacer (Kason)
22	08401226	Bracket, Door Stop - Roadside (Kason)
22	08401225	Bracket, Door Stop - Curbside (Kason)
23	08210016	Bumper
24	08704375	Handle, Locking - Heavy Duty (Optional Kason)
25	11305180	Phillips - Stainless Steel, 1/4 - 20 UNC x 2 3/4" Flathead
26	08401251	Catch, Sliding Door - Front (Kason)
27	08401208	Mount, Sliding Door Catch - Front (Kason)
28	08401252	Catch, Sliding Door - Rear (Kason)
29	08401250	Mount, Sliding Door Catch - Rear (Kason)
30	05402086	Seal, Front
31	08220066	Guide, Wear - 1/4" x 2" x 35 1/4"
32	11303654	No. 10 - 24 x 1" Phillips Trusshead M.S. Zinc
33	05402074	Gasket, Window - Stationary Window
33	05402076	Gasket, Window - Sliding Window
34	09080399	Glass - Stationary Window
35	09033999	Window, Sliding - Roadside
35	09033998	Window, Sliding - Curbside
36	11004800	Rod - Zinc, 3/8" - 16 UNC x 2 1/2" Threaded (Grade 5)

Side Sliding Door Assembly
Ford

Aeromaster Walk-In Series

Item	Part No.	Description
37	11008000	Washer - Zinc, 3/8 Lock
38	11008100	Washer - Zinc, 3/8 Flat
39	11000914	Nut - Zinc, 3/8 - 16 UNC Hex
40	08220091	Track, Sliding Door - 68"
41	06023402	Mount, Door Track - 2 1/2" x 4" x 68 1/2"
42	11000038	Nut, 10-24
43	22152886	Assembly, Upper Roller (2 pieces)
44	11005640	Capscrew - Zinc, 1/4 - 20 UNC x 1 1/2" Hex
45	22100193	Bracket Door Hanger xB1168-1
46	11008114	Washer, Flat - 1/4" Zinc
A	06000303	"O" Tube - 1" x 2"
B	06013072	"U" Channel - 1" x 1 3/16"
C	06013075	"O" Tube - 1" x 1 7/8"
* Call Utilimaster Part Department For Information Pertaining To This Part.		

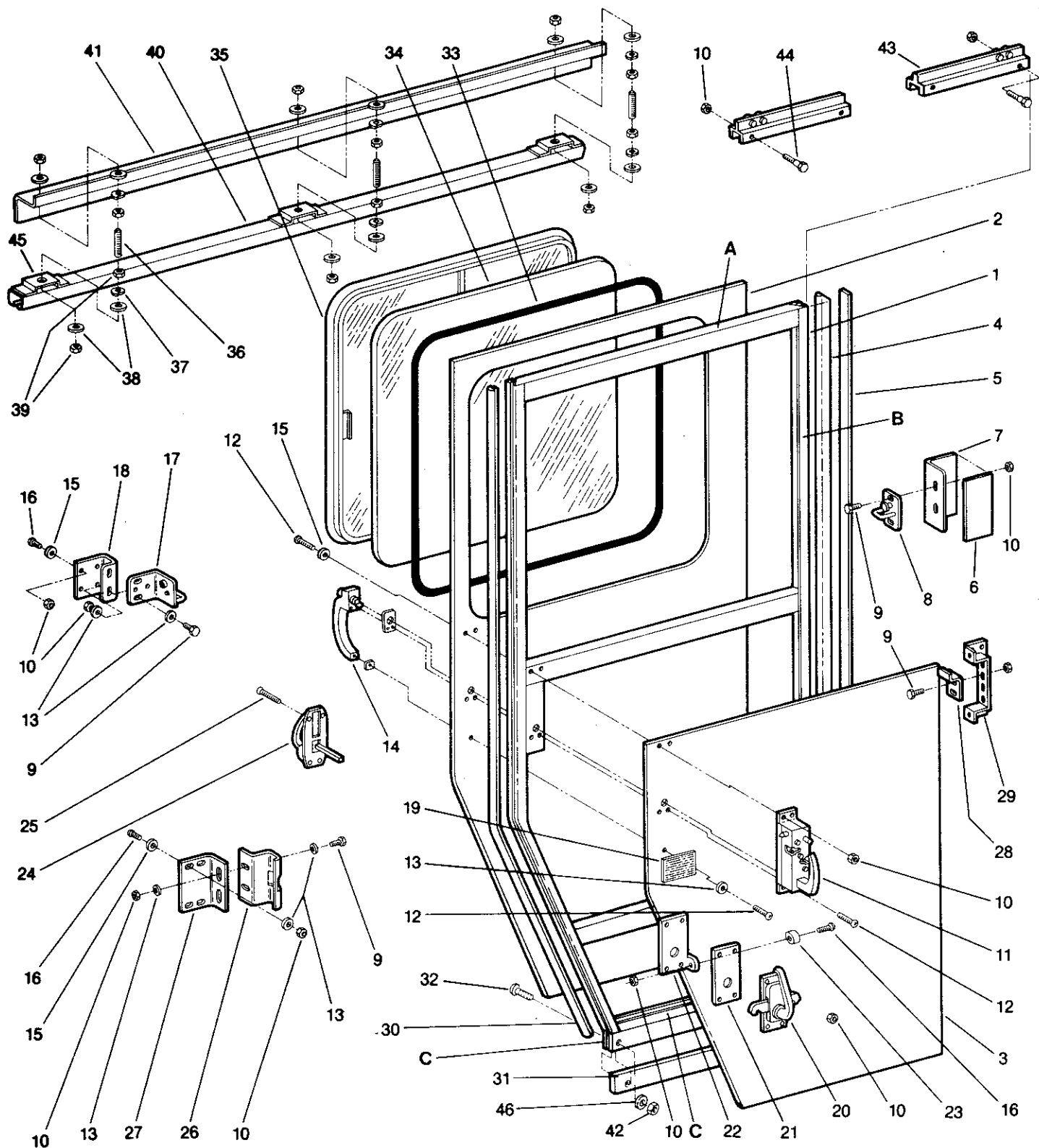

Side Sliding Door Assembly - GM

UTILIMASTER CORPORATION

Side Sliding Door Assembly
GM

Aeromaster Walk-In Series

Item	Part No.	Description
1	57230396	Frame, Sliding Door - Roadside
1	57230397	Frame, Sliding Door - Curbside
2	06504519	Metal, Exterior - Stationary Window Or Slider Window
3	06504520	Metal, Interior
4	05402077	Seal, Rear Bulb
5	06511242	Retainer, Seal - 1/8" x 1" x 77 7/8"
6	12300903	Insulator
7	08401198	Mount, Rear Door Catch
8	08704632	Catch, Rear Door
9	11005597	Capscrew - Zinc, 1/4 - 20 UNC x 1" Hex
10	11000039	Nut , 1/4 - 20 UNC Lock
11	08704425	Assembly, Rotary Latch - Left Hand
11	08704426	Assembly, Rotary Latch - Right Hand
12	*	Phillips - Stainless Steel, 1/4 - 20 UNC x 1 3/4" Truss
13	11008114	Washer - Zinc, 1/4 Flat
14	08704373	Handle, Exterior
15	11008175	Washer - Galvanized, 1/4" NEO Bond
16	11305103	Phillips - Stainless Steel, 1/4 - 20 UNC x 1" Truss
17	08704631	Catch, Front Door - Roadside
17	08704630	Catch, Front Door - Curbside
18	08401197	Mount, Front Door Catch
19	03000823	Decal, Caution
20	08704960	Assembly, Latch - Heavy Duty (Optional Kason)
21	01700696	Spacer (Kason)
22	08401226	Bracket, Door Stop - Roadside (Kason)
22	08401225	Bracket, Door Stop - Curbside (Kason)
23	08210016	Bumper
24	08704375	Handle, Locking - Heavy Duty (Optional Kason)
25	11305180	Phillips - Stainless Steel, 1/4 - 20 UNC x 2 3/4" Flathead
26	08401251	Catch, Sliding Door - Front (Kason)
27	08401208	Mount, Sliding Door Catch - Front (Kason)
28	08401252	Catch, Sliding Door - Rear (Kason)
29	08401250	Mount, Sliding Door Catch - Rear (Kason)
30	05402086	Seal, Front
31	08220361	Guide, Wear 1/4" x 2" x 24 1/2"
32	11303654	No. 10 - 24 x 1" Phillips Trusshead M.S. Zinc
33	05402074	Gasket, Window - Stationary Window
33	05402076	Gasket, Window - Sliding Window
34	09080399	Glass - Stationary Window
35	09033999	Window, Sliding - Roadside
35	09033998	Window, Sliding - Curbside

UTILIMASTER CORPORATION

Page 2 of 2

Side Sliding Door Assembly
GM

Aeromaster Walk-In Series

Item	Part No.	Description
36	11004800	Rod - Zinc, 3/8" - 16 UNC x 2-1/2" Threaded (Grade 5)
37	11008000	Washer - Zinc, 3/8 Lock
38	11008100	Washer - Zinc, 3/8 Flat
39	11000914	Nut - Zinc, 3/8 - 16 UNC Hex
40	08220080	Track, Sliding Door- 72"
41	06023401	Mount, Door Track - 2 1/2" x 4" x 70 1/2"
42	11000038	Nut, 10-24
43	22152886	Assembly, Upper Roller - 2 pieces
44	11005640	Capscrew - Zinc, 1/4 - 20 UNC x 1 1/2" Hex
45	22100193	Bracket, Door Hanger xB1168-1
46	11008114	Washer, Flat - 1/4" Zinc
A	06000303	"O" Tube - 1" x 2"
B	06013072	"U" Channel - 1" x 1 3/16"
C	06013075	"O" Tube - 1" x 1 7/8"
<p>* Call Utilimaster Parts Department For Information Pertaining To These Parts.</p>		

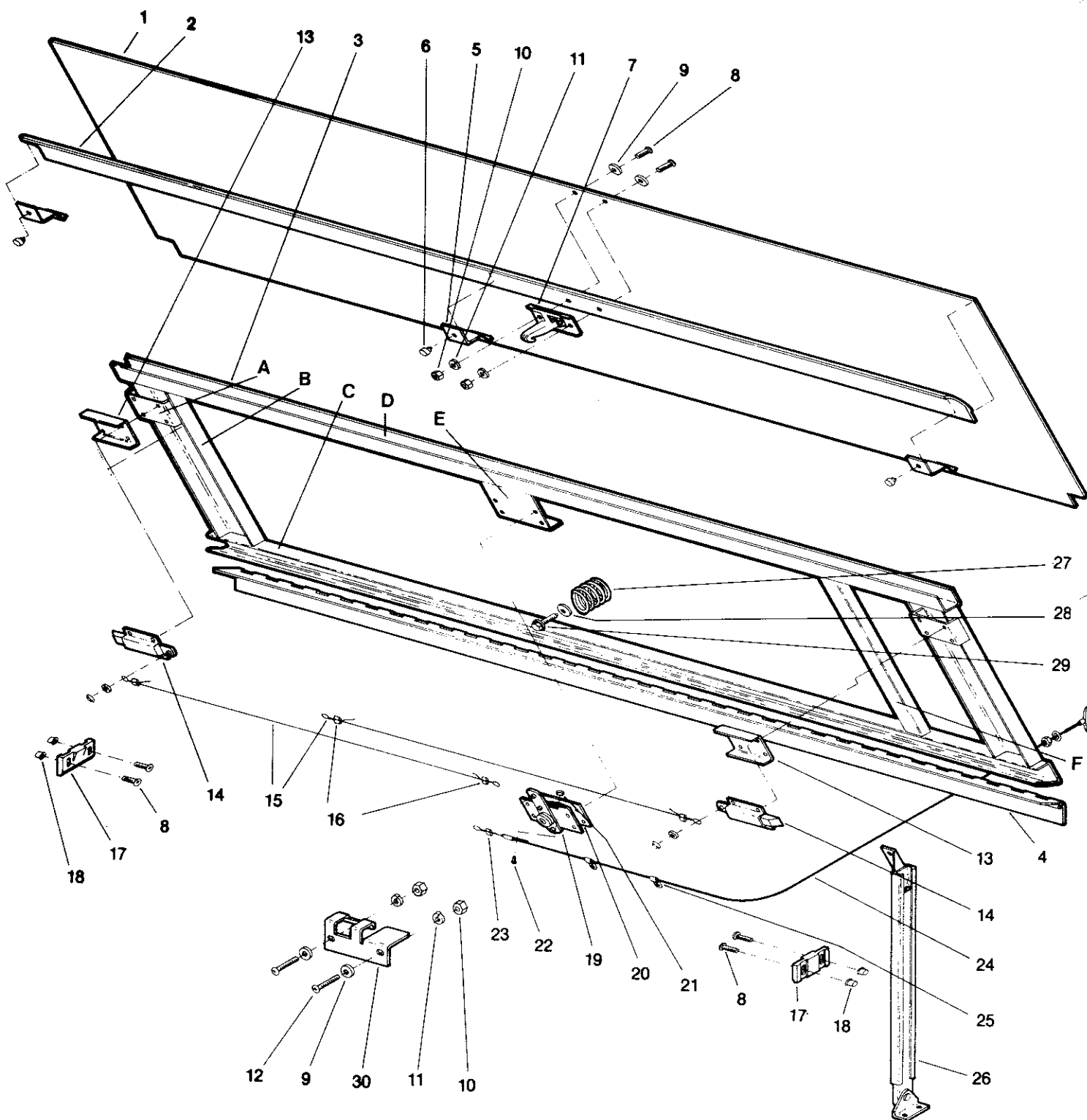

Hood Assembly - Ford/GM

UTILIMASTER CORPORATION

Hood Assembly

Aeromaster Walk-In Series

Item	Part No.	Description
1	06510550	Metal, Hood - 78 1/2" W Unit
1	06510530	Metal, Hood - 86 1/2" W Unit
1	06510548	Metal, Hood - 93 1/2" W Unit
2	06022703	Nose, Hood (78 1/2" W Unit) - 1 3/16" x 2 9/16" x 74 5/8"
2	06022702	Nose, Hood (86 1/2" W Unit) - 1 3/16" x 2 9/16" x 82 5/8"
2	06022701	Nose, Hood (93 1/2" W Unit) - 1 3/16" x 2 9/16" x 89 5/8"
3	64233828	Structure, Hood - 78 1/2" W Unit
3	64233829	Structure, Hood - 86 1/2" W Unit
3	64233830	Structure, Hood - 93 1/2" W Unit
4	08705178	Hinge, Hood 78 1/2" W
4	08705177	Hinge, Hood 86 1/2" W
4	08705163	Hinge, Hood 93 1/2" W
5	06023902	Bracket, Bumper Mounting - 1 1/2" Long
6	08700567	Bumper, Rubber
7	08704979	Latch, Safety
8	11305103	Phillips - Stainless, 1/4 - 20 UNC x 1" Truss
9	11008175	Washer - Galvanized, 1/4 NEO Bond
10	11003109	Nut - Zinc, 1/4 - 20 UNC Hex
11	11008115	Washer - Zinc, 1/4 Lock
12	11305175	Phillips - Stainless, 1/4 - 20 UNC x 2 1/2" Truss
13	06024452	Shield, Hood Latch Splash - 3/4" x 2 1/4" x 3 1/8"
14	08700598	Latch, Hood
15	08706751	Cable
16	08706753	Cap, 1/16" Splice
17	08401209	Catch, Hood
18	11001101	Nut, 1/4 - 20 UNC Jack
19	64240160	Assembly, Pivot
20	12300902	Tape, Foam
21	11006939	Nut With Nylon Insert, #10 - 24 UNC Lock
22	11303638	Phillips - Zinc, #10 - 24 UNC x 1/2" Truss
23	08706752	Cap, 3/32" Splice
24	08706744	Cable, Hood Release
25	16602350	Loom, 1/2"
26	08706560	Support, Hood
27	08704978	Spring, Hood
28	11008110	Washer - Zinc, 3/8 Flat
29	11306024	Screw - Zinc, 1/4 x 1" Hex Washer Tek
30	01712047	Catch, Safety
31	11305175	Phillips - Stainless, 1/4"-20 UNC x 2-1/2" Truss Head

Hood Assembly

Aeromaster Walk-In Series

Item	Part No.	Description
A	06013049	"U" Channel - 1" x 3"
B	06013049	"U" Channel - 1" x 3"
C	06013068	"U" Channel - 1 5/8" x 2"
D	06013003	"U" Channel - 1 3/8" x 1 3/8"
E	06013049	"U" Channel - 1" x 3"
F	06001100	"U" Channel - 3/4" x 1 3/8"

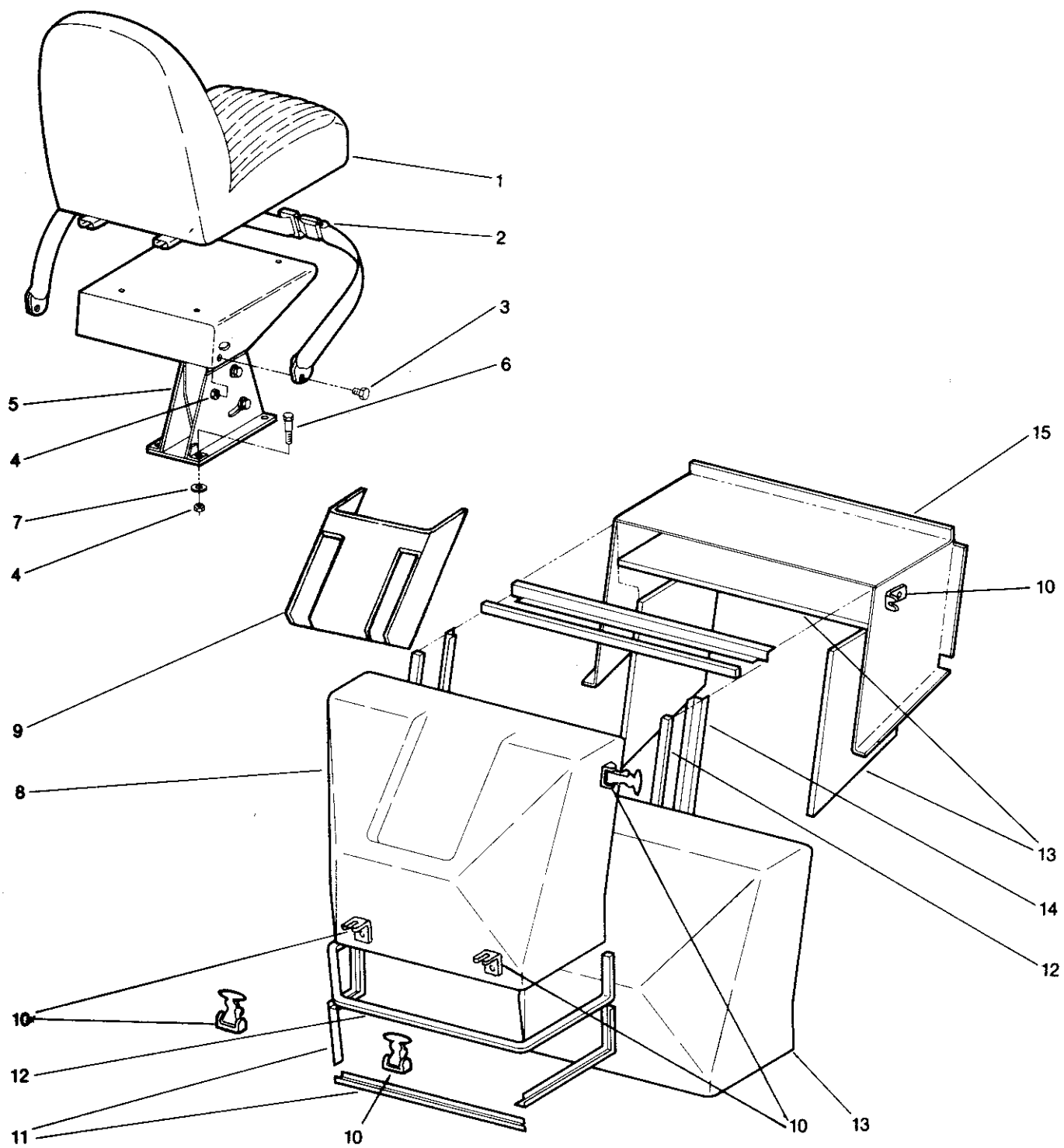

Seat/Engine Cover - Ford

UTILIMASTER CORPORATION

Seat & Engine Cover - Ford

Aeromaster Walk-In Series

Item	Part No.	Description
1	13105636	Seat
2	21101021	Assembly, Seat Belt
2	21101019	Belt, Seat - Retractable
3	11005929	Bolt - Zinc, 1/2 - 13 UNC x 1" Hex
4	11002901	Nut, 1/2 - 13 UNC Lock
5	13105613	Pedestal, Seat
6	11005935	Bolt - Zinc, 1/2 - 13 UNC x 3" Hex
7	11008160	Washer - Zinc, 1/2" Flat
8	01900527	Cover, Engine (Removable)
9	01800023	Document Holder
10	08700570	Assembly, Engine Cover Latch (Sides And Top)
11	06011935	Retainer, Seal - 1/2" x 15/16" (Bottom)
12	12300510	Seal, Engine Cover
13	20400176	Insulation
14	06011300	Retainer, Seal - 1" x 1 1/4" (Back & Top)
15	06604787	Cover, Engine (Fixed)

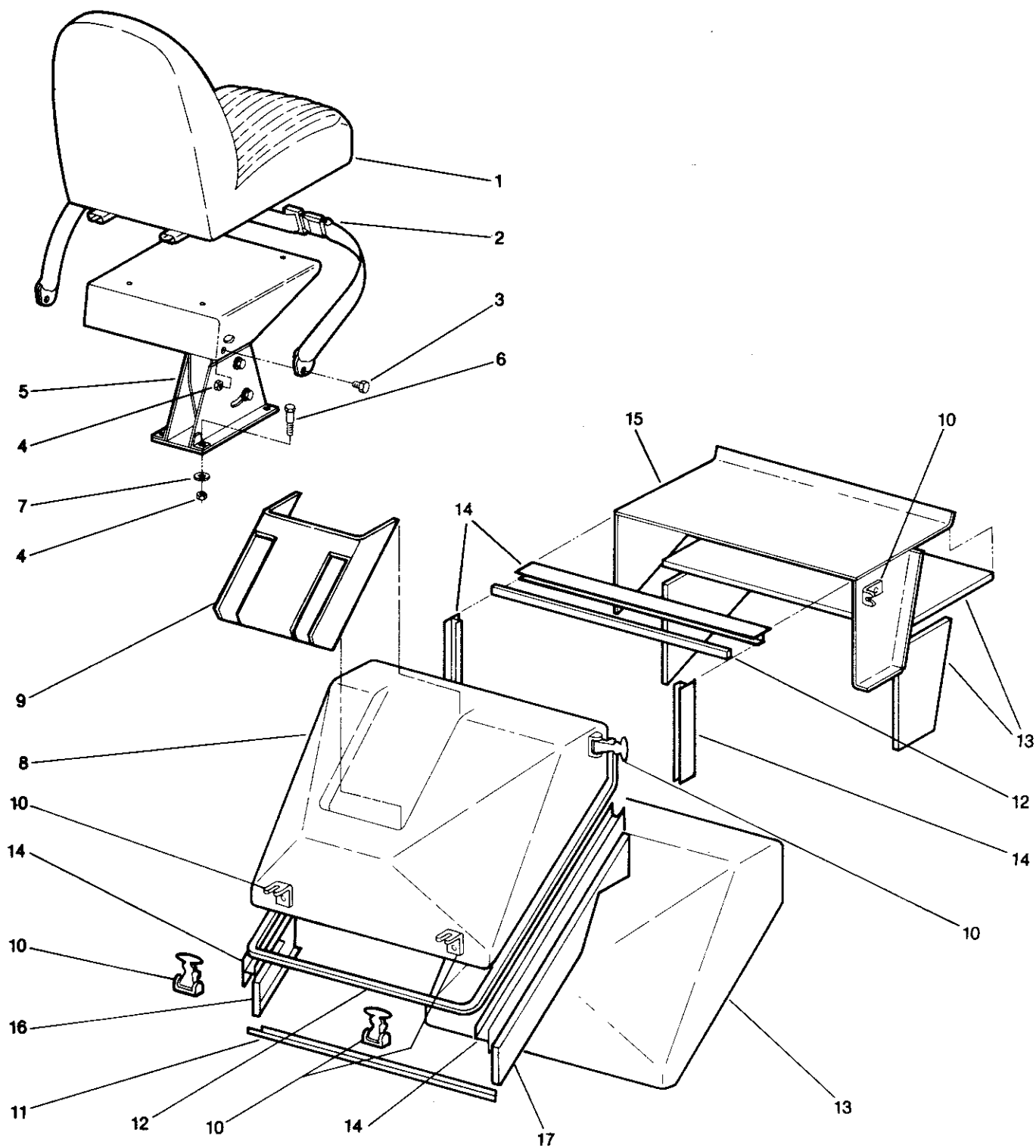

Seat/Engine Cover - GM

UTILIMASTER CORPORATION

Page 1 of 1

Seat & Engine Cover - GM

Aeromaster Walk-In Series

Item	Part No.	Description
1	13105636	Seat
2	21101021	Assembly, Seat Belt
3	11005929	Bolt - Zinc, 1/2 - 13 UNC x 1" Hex
4	11002901	Nut, 1/2 - 13 UNC Lock
5	13105613	Pedestal, Seat
6	11005935	Bolt - Zinc, 1/2 - 13 UNC x 3" Hex
7	11008160	Washer - Zinc, 1/2" Flat
8	01900535	Cover, Engine (Removable)
9	01800023	Document Holder
10	08700570	Assembly, Engine Cover Latch (Sides & Top)
11	06011935	Retainer, Seal - 1/2" x 15/16" (Bottom)
12	12300510	Seal, Engine Cover
13	20400176	Insulation
14	06011300	Retainer, Seal - 1" x 1 1/4" (Back, Top)
15	06604786	Cover, Engine (Fixed)
16	01600101	Bracket, Emergency Brake

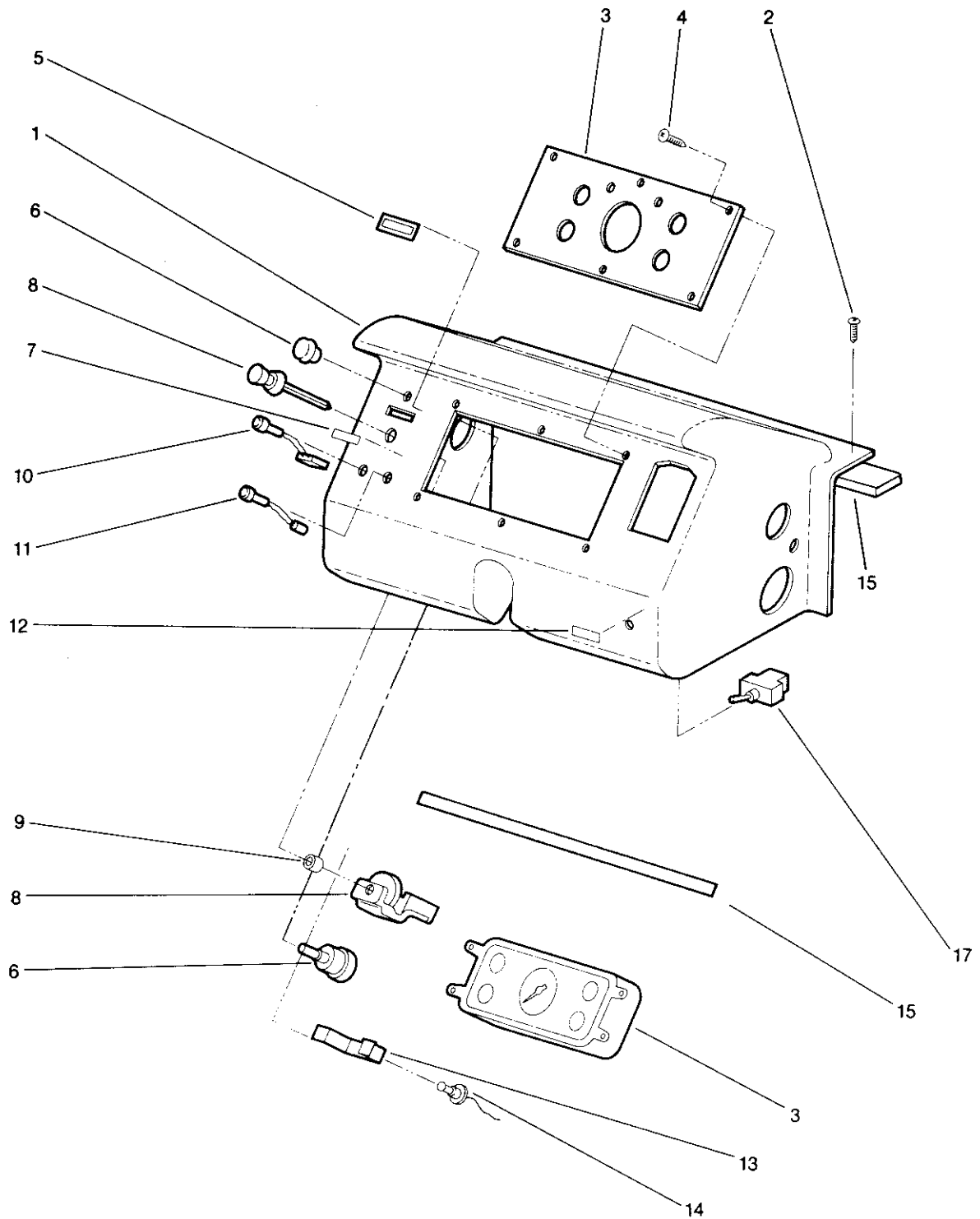

Instrument Panel - Ford

UTILIMASTER CORPORATION

Instrument Panel - Ford

Aeromaster Walk-In Series

Item	Part No.	Description
1	01800030	Panel, Instrument
2	11301504	Screw - Zinc, #8 x 3/4" Round Washer Head Phillips Tek
3	—	Assembly, Instrument Cluster - Available From Chassis Manufacturer
4	11301526	Screw - Black Ox, #8 x 3/4" Pan Head Phillips
5	03000845	Nameplate - Windshield Washer
6	16000134	Switch, Wiper Motor With Washer
7	03000849	Nameplate - Lights
8	—	Switch, Headlight - Available From Chassis Manufacturer
9	08701219	Bushing
10	—	Light, Indicator - EGR (Available From Chassis Manufacturer)
11	—	Light, Indicator - Brake (Available From Chassis Manufacturer)
12	03000850	Nameplate - Fuel
13	06604636	Bracket, Light Socket
14	15205807	Assembly, Light Socket
15	06604729	Plate, Heater Control Mounting
16	12300815	Tape, Structural
17	—	Switch, Fuel - Available From Chassis Manufacturer
18	06535263	Riser, Dash (Not Shown)

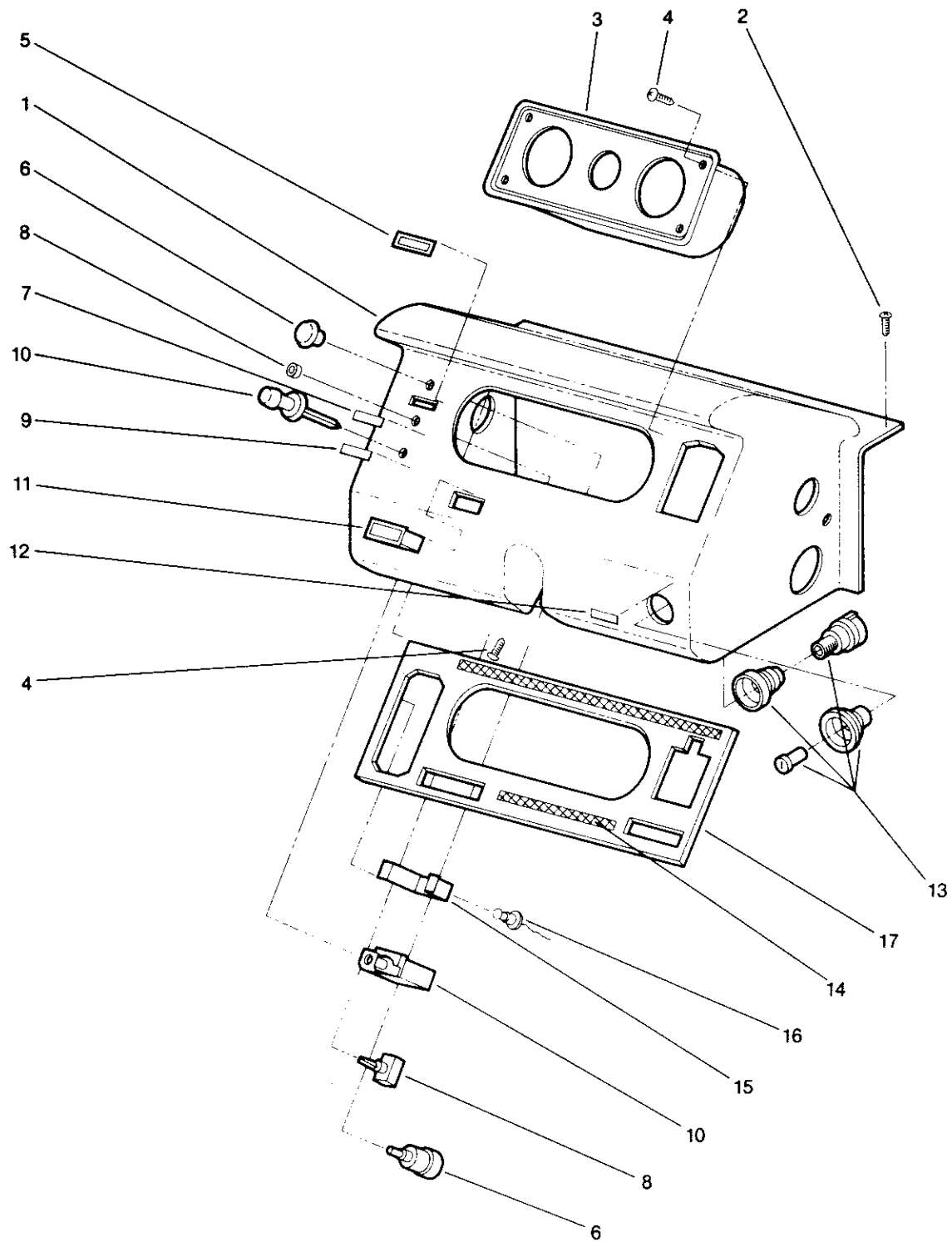

Instrument Panel - GM

UTILIMASTER CORPORATION

Instrument Panel - GM

Aeromaster Walk-In Series

Item	Part No.	Description
1	01800031	Panel, Instrument
2	11301504	Screw - Zinc, #8 x 3/4" Round Washer Head Phillips Tek
3	—	Assembly, Instrument Cluster - Available From Chassis Manufacturer
4	11301526	Screw - Black Ox, #8 x 3/4" Pan Head Phillips
5	03000845	Nameplate - Windshield Washer
6	16000134	Switch, Wiper Motor With Washer
7	03000848	Nameplate, Dome Light
8	16000061	Switch, Toggle - Dome Light
9	03000849	Nameplate - Lights
10	—	Switch, Headlight - Available From Chassis Manufacturer
11	—	Housing, Check Engine / Choke Light - Available From Chassis Manufacturer
12	03000851	Nameplate - Ignition
13	—	Switch, Ignition - Available From Chassis Manufacturer
14	12300815	Tape, Structural
15	06604636	Bracket, Light Socket
16	15205807	Assembly, Light Socket
17	06531501	Plate, Instrument Mounting

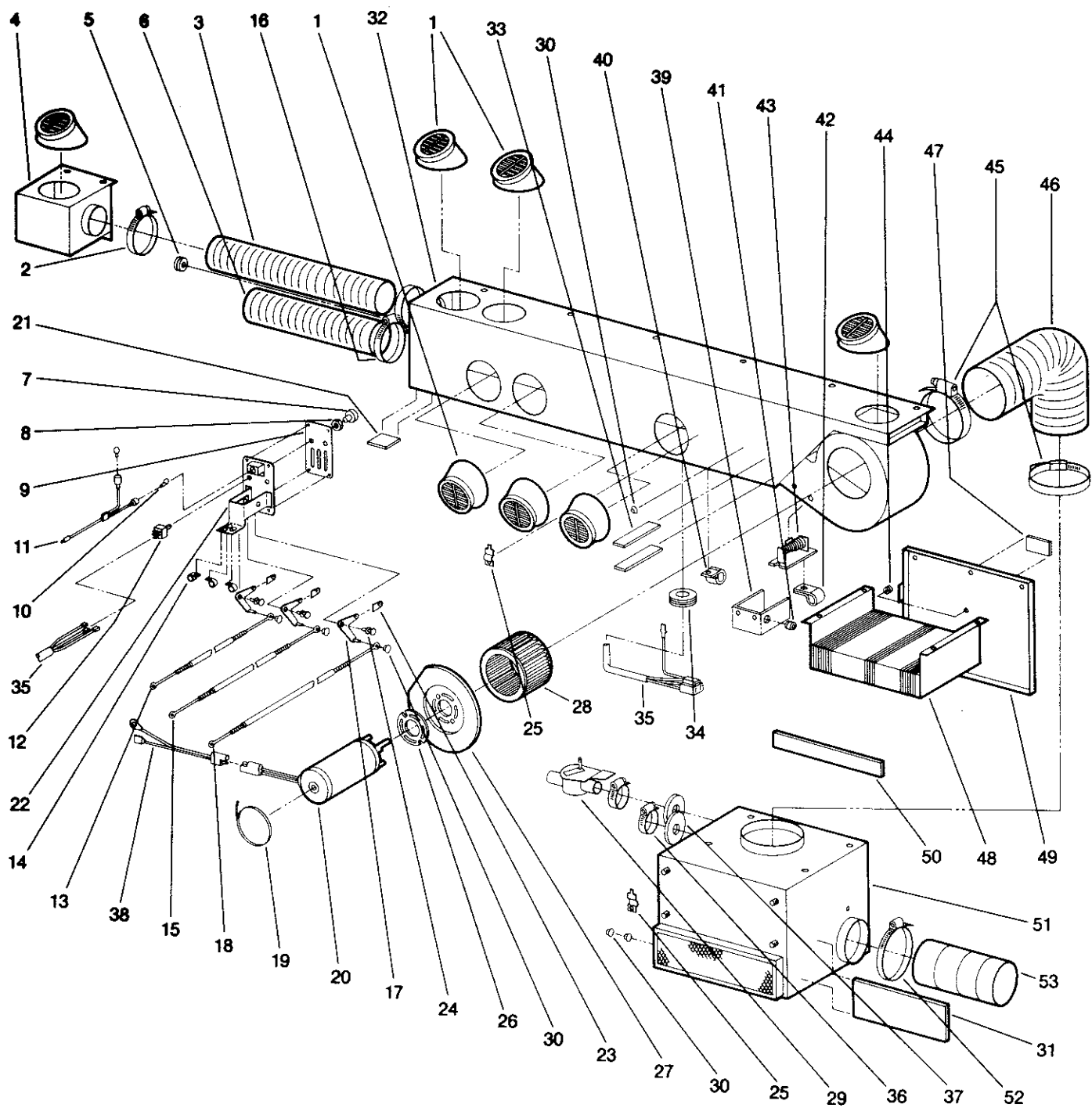

Heater Assembly - Ford/GM

UTILIMASTER CORPORATION

Heater Assembly - Ford / GM

Aeromaster Walk-In Series

Item	Part No.	Description
1	17999900	Louver
2	17999934	Clamp, Hose
3	17999909	Hose - 2 1/2" Diameter x 48"
4	17999935	Duct, Left Hand
5	17999936	Grommet
6	17999937	Hose - 3" Diameter x 36"
7	17999923	Knob
8	17999970	Nut, 7/16 - 18
9	17999895	Plate, Control
10	17999901	Bulb, Light - 12 Volt
11	17999917	Assembly, Wire - Light Socket
12	17999973	Switch, Fan
13	17999918	Assembly, Cable - Defrost
13	17208052	Assembly, Cable - Defrost (Isuzu)
14	17999939	Clamp
15	17999920	Assembly, Cable - Air
16	17999940	Clamp, Hose
17	17999963	Lever, Control
18	17999919	Assembly, Cable - Heat
19	17999964	Tie
20	17999907	Motor - 12 Volt CCW
20	17400017	Motor - 12 Volt Isuzu (Not Shown)
21	17999965	Plate, I.D.
22	17999966	Weldment, Control
23	17999922	Knob
24	17999967	Fastener, Speed
25	17999913	Clip, Cable
26	17999990	Shim, Motor
27	17999933	Plate, Motor
28	17999906	Wheel, Blower
28	17900016	Wheel, Blower - Isuzu (Not Shown)
28	17900018	Frame, Blower Wheel - Isuzu (Not Shown)
29	17999968	Valve, Water
29	17201233	Valve, Header - GM (Not Shown)
30	17999962	Nut, Push
31	17999967	Ure. - 1/4 x 4 x 12
32	17999998	Duct, Main
33	17999999	Ure. - 1/4 x 1 (2) 4"
34	17999897	Grommet
35	17999897	Harness, Wire

UTILIMASTER CORPORATION

Heater Assembly - Ford / GM

Aeromaster Walk-In Series

Item	Part No.	Description
36	08707494	Clamp, Hose
36	19200949	Hose - 5/8" Diameter (Not Shown)
36	19200119	Hose - 3/4" Diameter (Not Shown)
37	17999860	Gasket
38	17999861	Harness, Wire
39	17999862	Cover, Resistor
40	17999863	Clamp
41	17999864	Grommet
42	17999865	Clamp
43	17999984	Resistor - 12 Volt
44	17999866	Grommet
45	17999985	Clamp, Hose
46	17999988	Hose - 5" Diameter x 18"
47	17999867	Plate, I.D.
48	17999908	Core, Heater
49	17999868	Cover, Heater
50	17999869	Ure. - 1/4 x 1 1/2" (2) 12"
51	17999870	Case, Heater
52	17999871	Clamp, Hose
53	17999910	Hose - 4" Diameter x 36"
		Note: Heater System Also Available In Sub-Assemblies
	*	Heater Assembly
	*	Main Duct
	*	Defrost Duct
		* Call Utilimaster Parts Department For Information Pertaining To These Parts

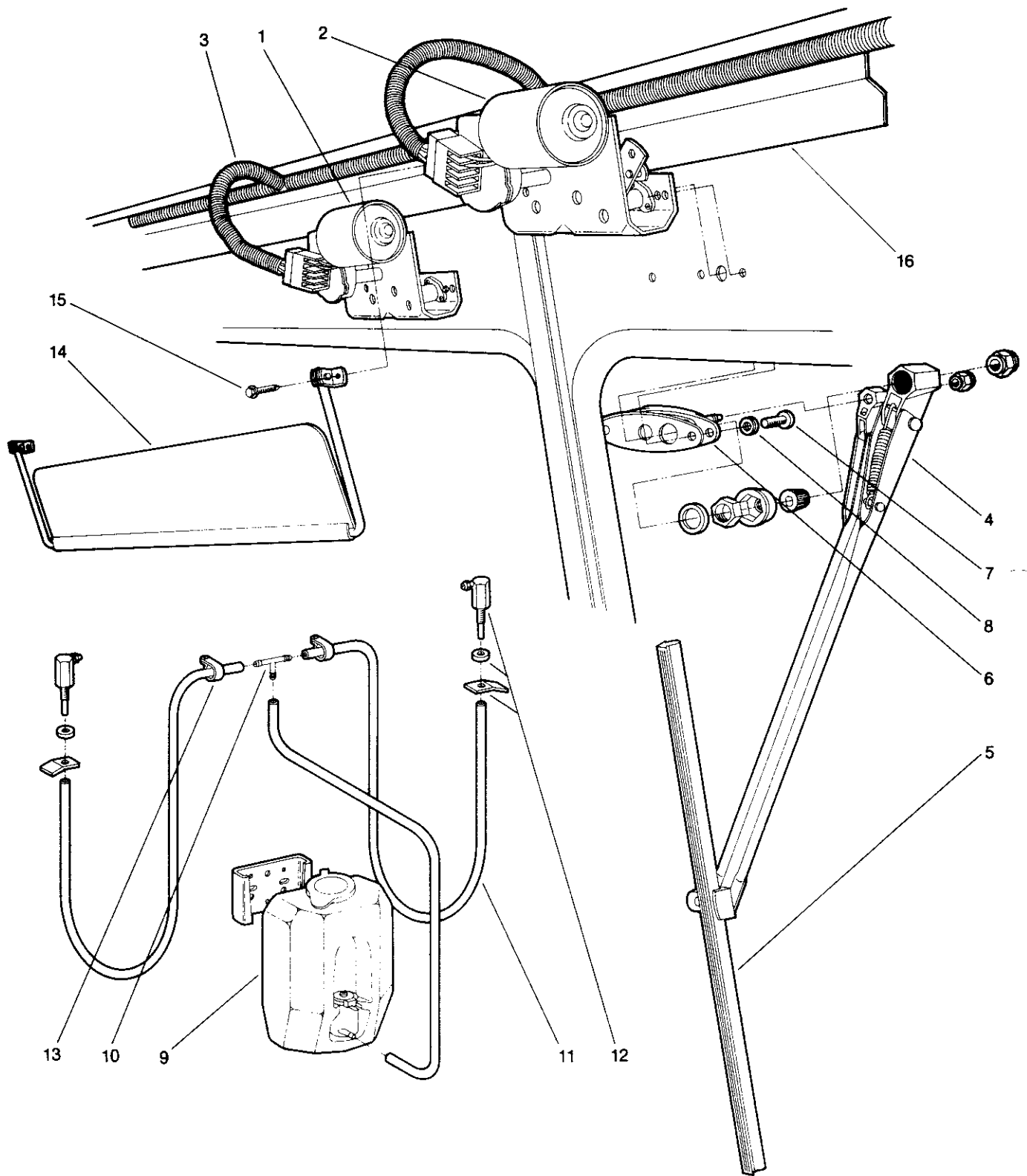

Windshield Wiper & Washer - Ford/GM

UTILIMASTER CORPORATION

Windshield Wiper & Washer

Aeromaster Walk-In Series

Item	Part No.	Description
1	08714992	Assembly, Wiper Motor - Roadside
1	08714990	Assembly, Wiper Motor - Roadside (73" H Unit)
2	08714993	Assembly, Wiper Motor - Curbside
2	08714991	Assembly, Wiper Motor - Curbside (73" H Unit)
3	16510020	Conduit, 5/8"
4	08714880	Arm, Pantograph Wiper
4	08706716	Arm, Wiper (Roadside) - 73" H Unit
4	08706717	Arm, Wiper (Curbside) - 73" H Unit
5	08706733	Blade, Wiper - 22"
6	08714881	Assembly, Pivot Mounting Plate
7	11305103	Phillips - Stainless, 1/4 - 20 UNC x 1" Truss
8	11008175	Washer - Galvanized, 1/4 NEO Bond
9	08713380	Kit, Wiper Washer
10	19504926	Fitting, Tee
11	01400711	Hose, 5/32" Washer
12	08706742	Nozzle, Washer
13	16602350	Loom, 1/2"
14	13506370	Visor, Sun
15	11305101	Screw, 1/4 - 2- x 1" TRHDPH

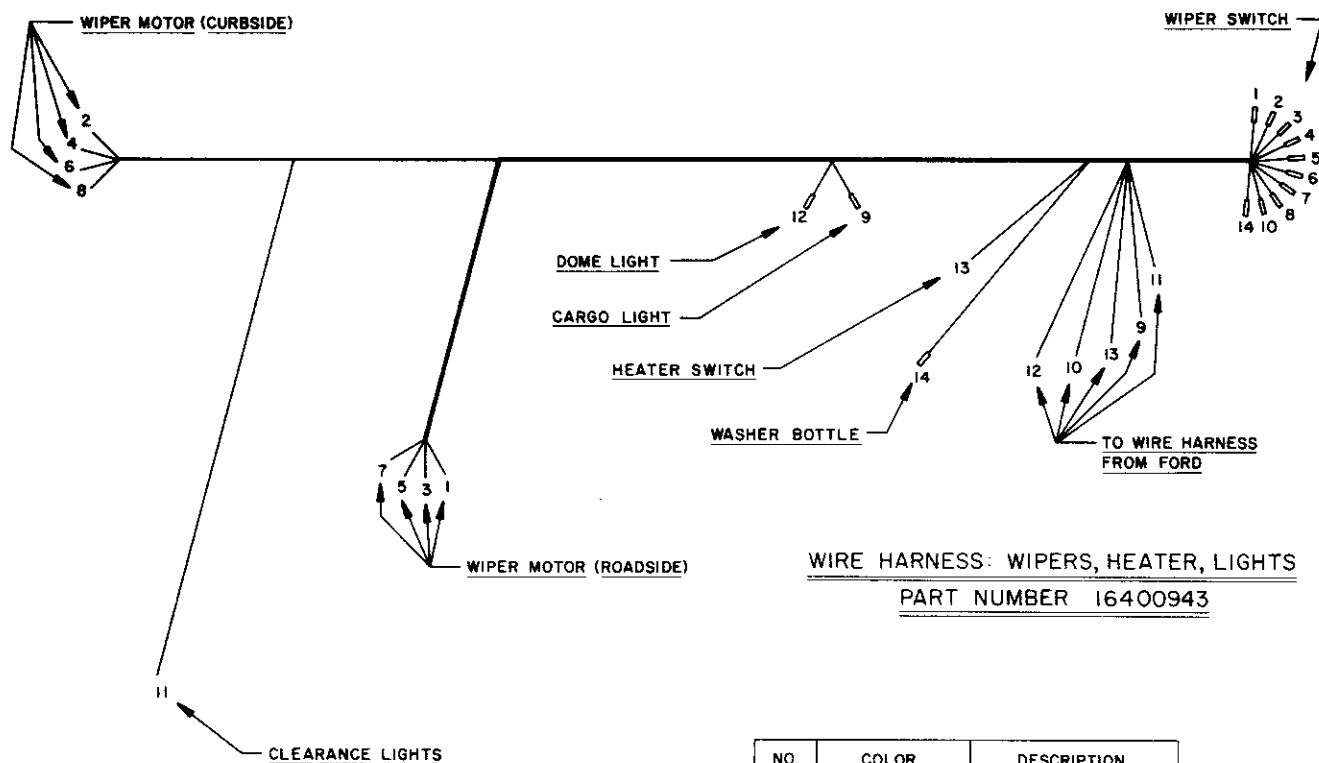

WIRE HARNESS: WIPERS, HEATER, LIGHTS
PART NUMBER 16400943

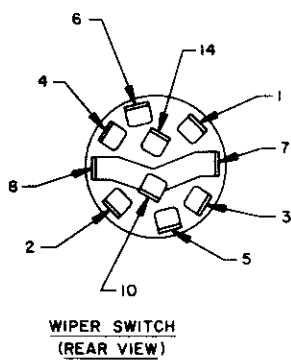

NO.	COLOR	DESCRIPTION
1	RED	WIPER MOTOR, R/S
2	PINK	WIPER MOTOR, C/S
3	DARK GREEN	WIPER MOTOR, R/S
4	LIGHT GREEN	WIPER MOTOR, C/S
5	GRAY	WIPER MOTOR, R/S
6	WHITE	WIPER MOTOR, C/S
7	BLACK	WIPER MOTOR, C/S&R/S
8	BLACK	WIPER MOTOR, C/S
9	YELLOW	LIGHT, CARGO
10	ORANGE	WIPER - HOT
11	BROWN	LIGHT, CLEARANCE
12	BLUE	LIGHT, DOME
13	WHITE/BLUE	HEATER
14	PURPLE	BOTTLE, WASHER

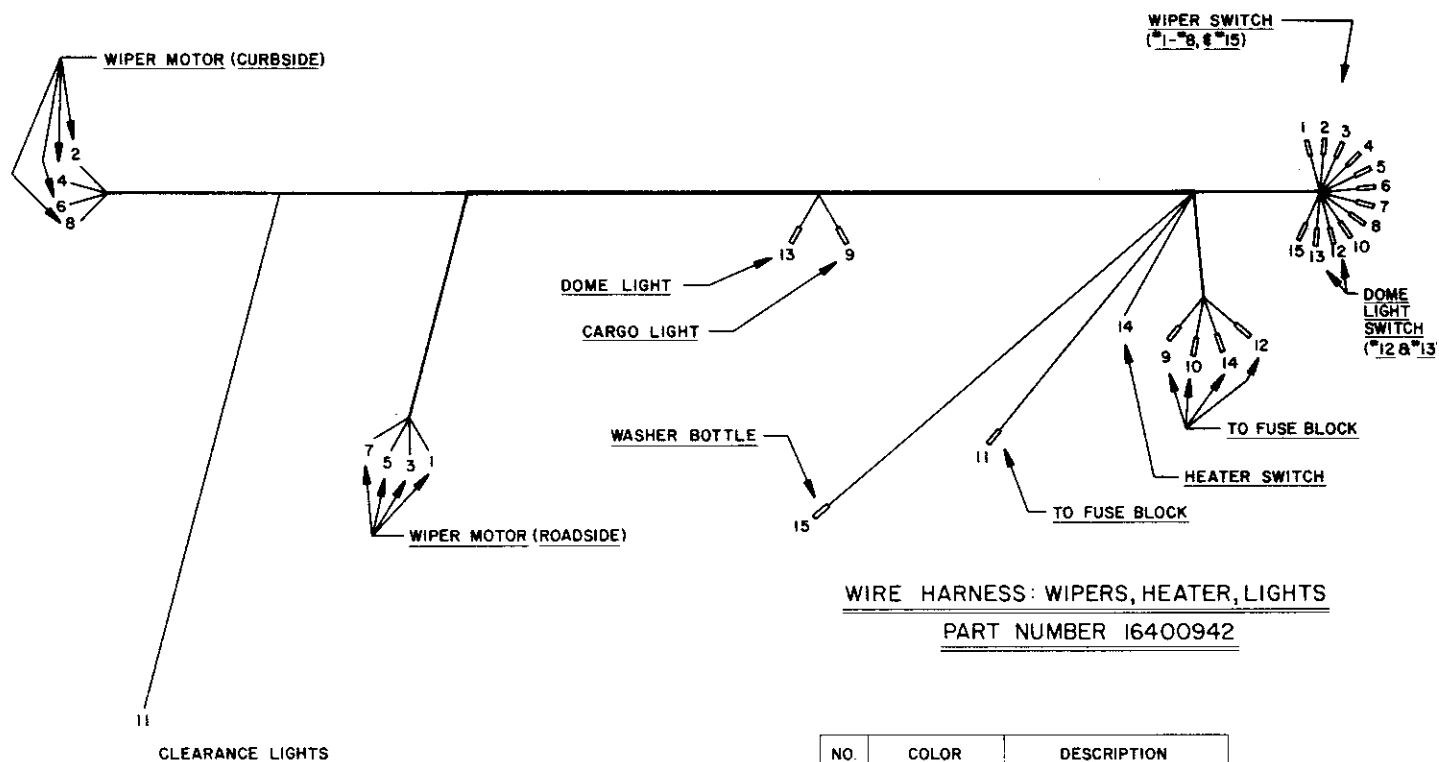

WIRE HARNESS: WIPERS, HEATER, LIGHTS
PART NUMBER 16400942

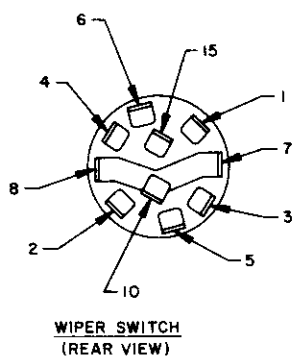

NO.	COLOR	DESCRIPTION
1	RED	WIPER MOTOR, R/S
2	PINK	WIPER MOTOR, C/S
3	DARK GREEN	WIPER MOTOR, R/S
4	LIGHT GREEN	WIPER MOTOR, C/S
5	GRAY	WIPER MOTOR, R/S
6	WHITE	WIPER MOTOR, C/S
7	BLACK	WIPER MOTOR, C/S & R/S
8	BLACK	WIPER MOTOR, C/S
9	YELLOW	LIGHT, CARGO
10	ORANGE	WIPER - HOT
11	BROWN	LIGHT, CLEARANCE
12	DARK BLUE	SWITCH, LIGHT
13	LIGHT BLUE	LIGHT, DOME
14	WHITE/BLUE	HEATER
15	PURPLE	BOTTLE, WASHER

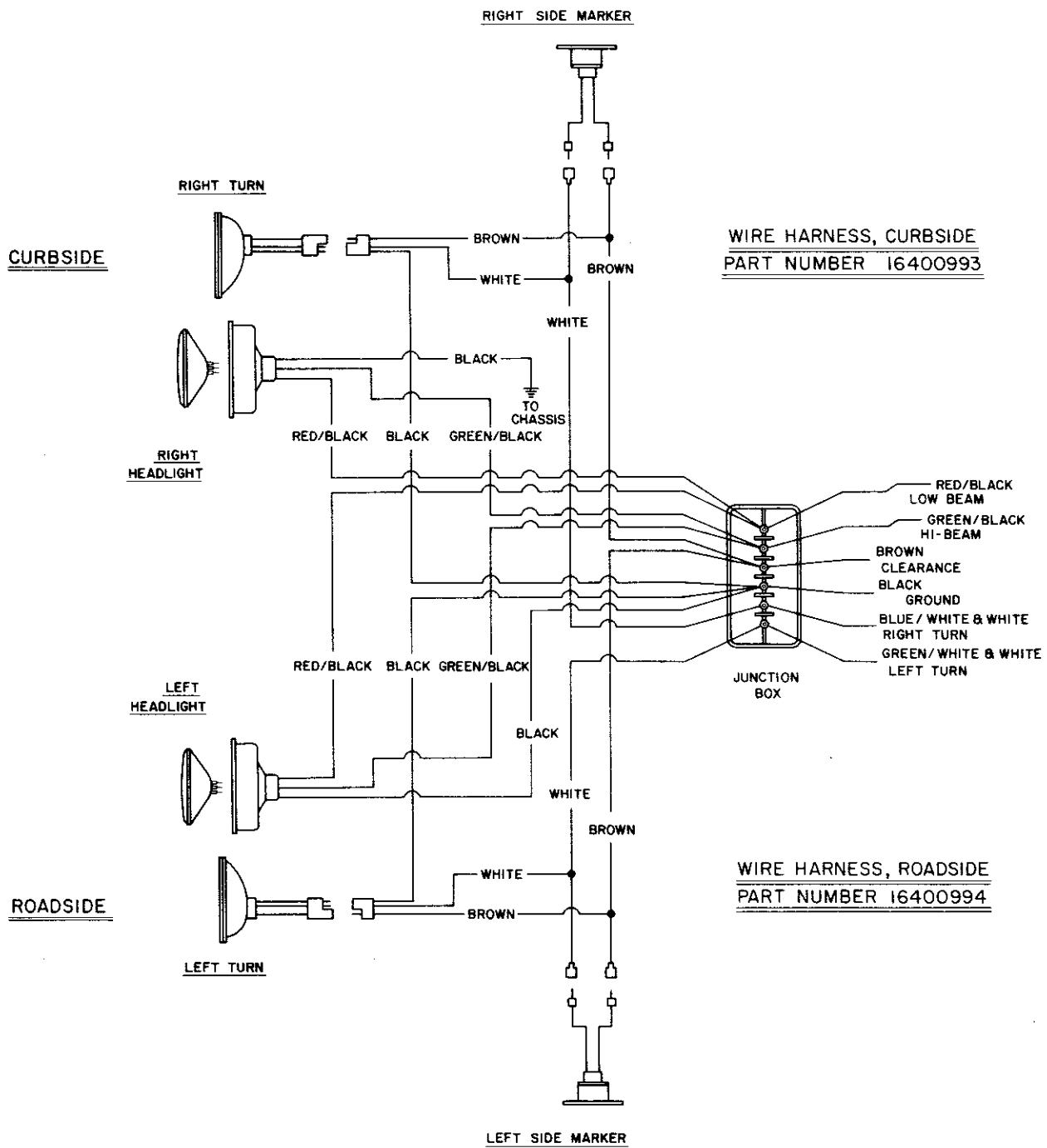

Headlight Wire Harness - Ford

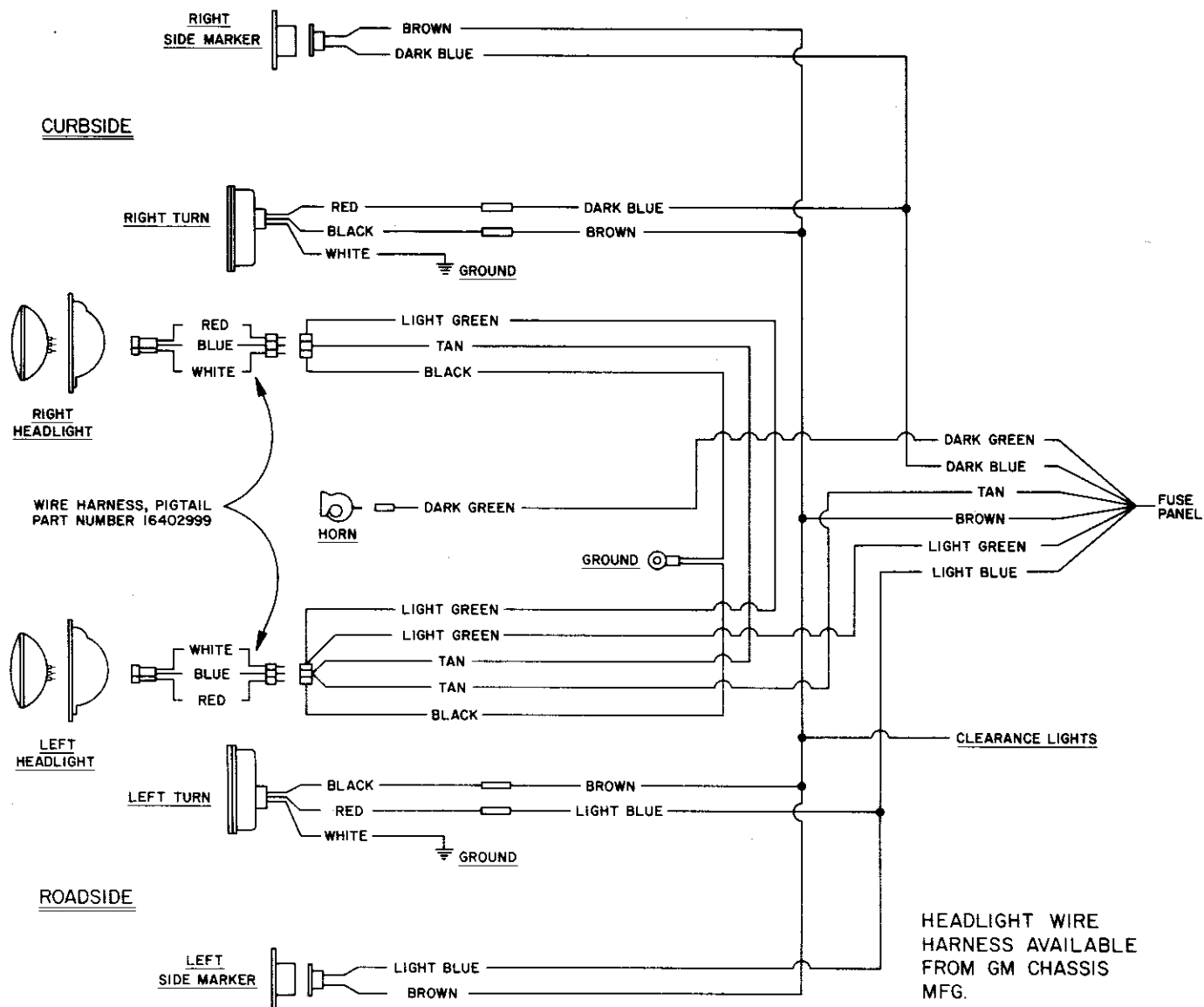

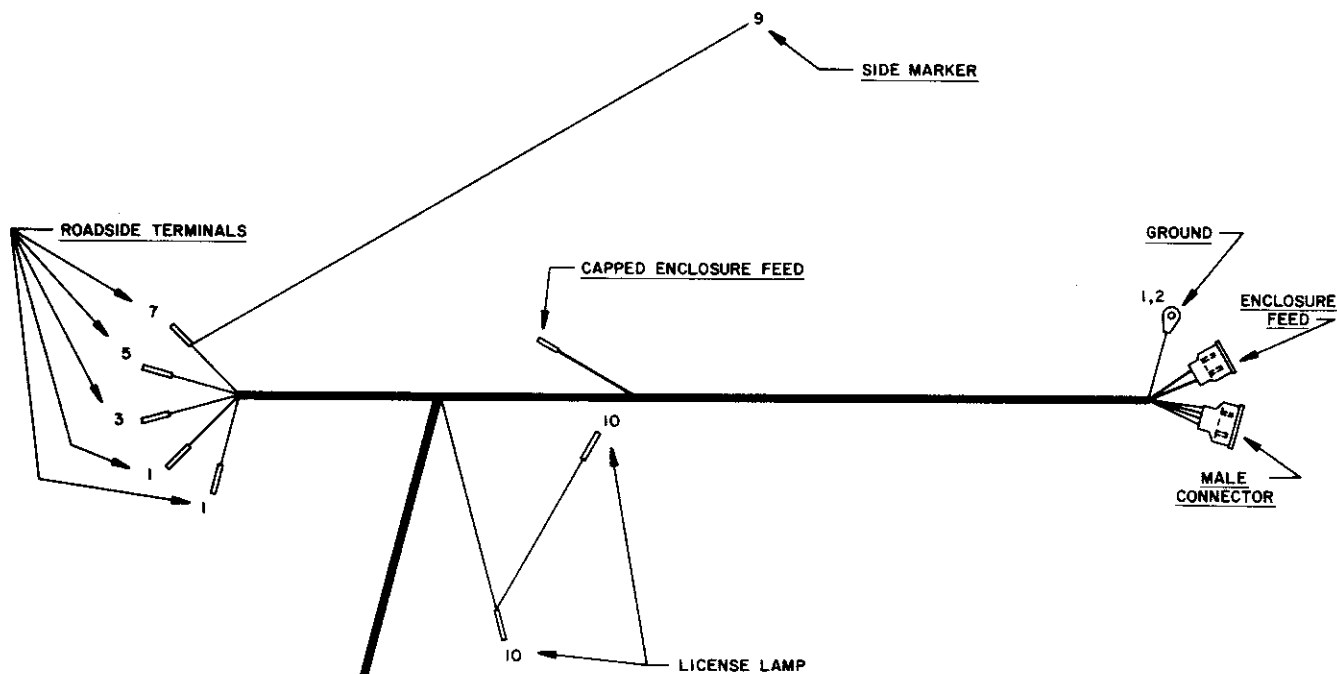

WIRE HARNESS

10' THRU 14' UNITS PART NUMBER 16400960

15' THRU 16' UNITS PART NUMBER 16400961

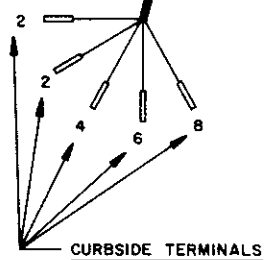

NO.	COLOR	DESCRIPTION
1	BLACK	GROUND, R/S
2	BLACK	GROUND, C/S
3	BLACK/RED	LIGHT, BACK-UP-R/S
4	BLACK/RED	LIGHT, BACK-UP-C/S
5	YELLOW/BLACK	LIGHT, LEFT TURN/BRAKE-R/S
6	GREEN	LIGHT, RIGHT TURN/BRAKE-C/S
7	BROWN	LIGHT, TAIL-R/S
8	BROWN	LIGHT, TAIL-C/S
9	BROWN	MARKER, SIDE
10	BROWN	LAMP, LICENSE

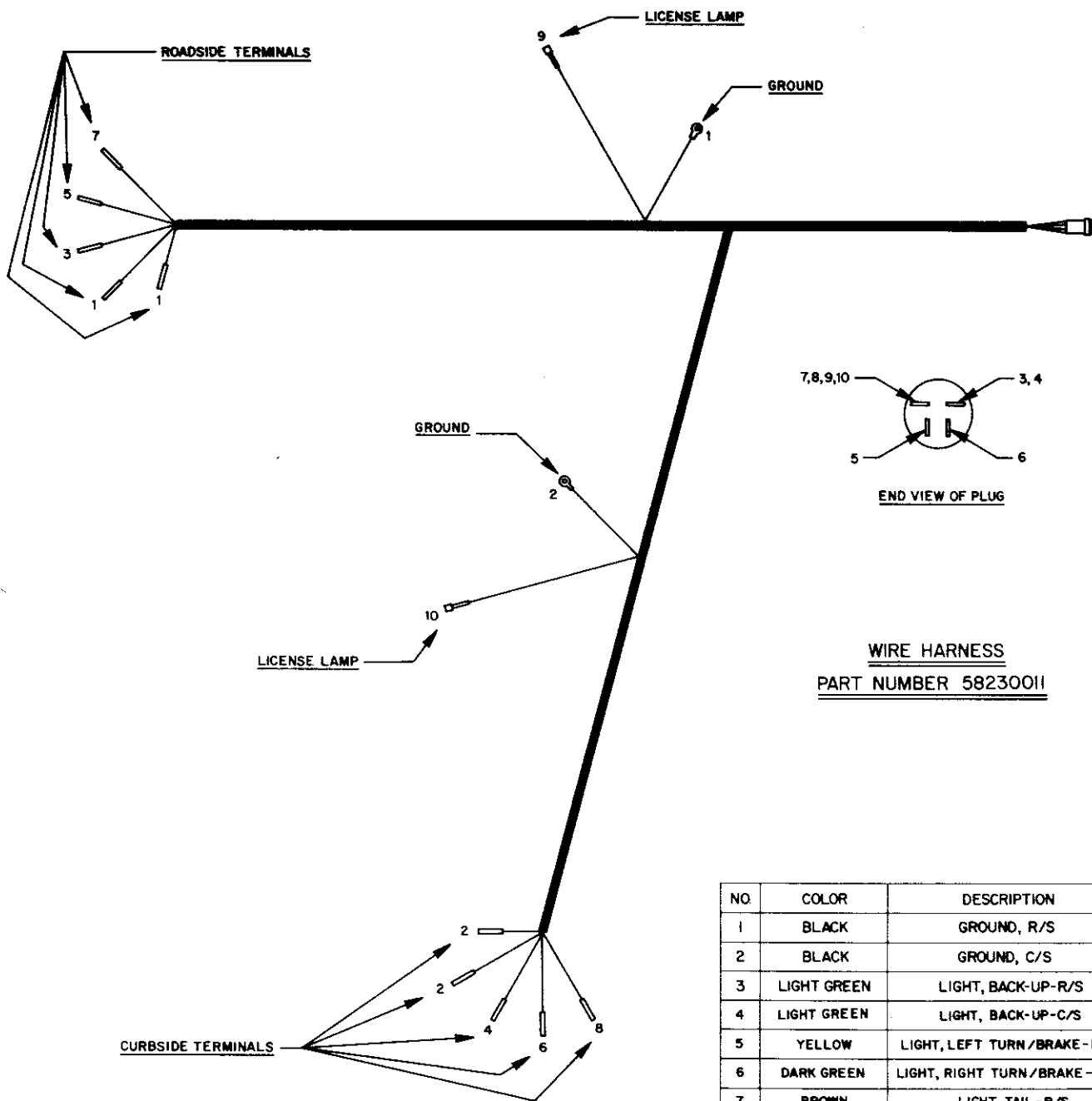

NO.	COLOR	DESCRIPTION
1	BLACK	GROUND, R/S
2	BLACK	GROUND, C/S
3	LIGHT GREEN	LIGHT, BACK-UP-R/S
4	LIGHT GREEN	LIGHT, BACK-UP-C/S
5	YELLOW	LIGHT, LEFT TURN/BRAKE - R/S
6	DARK GREEN	LIGHT, RIGHT TURN/BRAKE - C/S
7	BROWN	LIGHT, TAIL - R/S
8	BROWN	LIGHT, TAIL - C/S
9	BROWN	LAMP, LICENSE - R/S
10	BROWN	LAMP, LICENSE - C/S

Optional Features

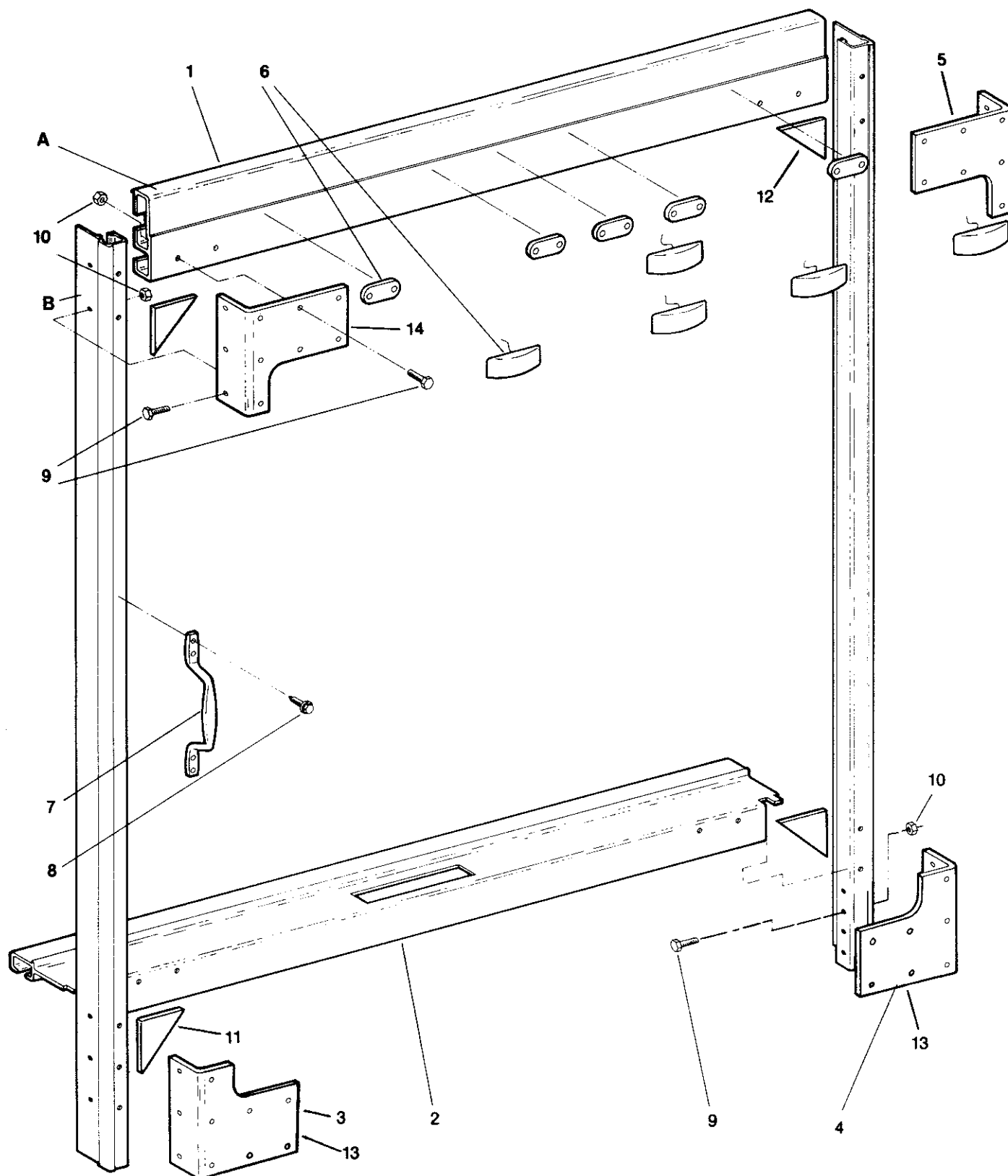

**Rear Structure Assembly - Roll Up Door
Ford/GM**

UTILIMASTER CORPORATION

Page 1 of 1

Rear Structure Assembly
Roll-Up Door

Aeromaster Walk-In Series

Item	Part No.	Description
1	55230001	Weldment, Rear Structure - 73" H x 78 1/2" W Unit
1	55230002	Weldment, Rear Structure - 73" H x 86 1/2" W Unit
1	55230003	Weldment, Rear Structure - 73" H x 93 1/2" W Unit
1	55230004	Weldment, Rear Structure - 81" H x 78 1/2" W Unit
1	55230005	Weldment, Rear Structure - 81" H x 86 1/2" W Unit
1	55230006	Weldment, Rear Structure - 81" H x 93 1/2" W Unit
1	55230007	Weldment, Rear Structure - 85" H x 78 1/2" W Unit
1	55230008	Weldment, Rear Structure - 85" H x 86 1/2" W Unit
1	55230009	Weldment, Rear Structure - 85" H x 93 1/2" W Unit
2	06010841	Threshold, Rear - 3 1/2" x 7 9/16" x 78 1/2" - 78 1/2" W
2	06010842	Threshold, Rear - 3 1/2" x 7 9/16" x 86 1/2" - 86 1/2" W
2	06010843	Threshold, Rear - 3 1/2" x 7 9/16" x 93 1/2" - 93 1/2" W
3	06850001	Gusset, Rear Structure - Roadside
4	06850002	Gusset, Rear Structure - Curbside
5	06500081	Shim, .125 x 3" x 5" (2)
6	15200416	Assembly, Clearance Light (Red)
7	08704347	Handle, Grab
8	11306024	Screw, 1/4" x 1" Hex Washer Tek
9	11004443	Capscrew - Stainless, 5/16 - 18 UNC x 1 1/4" Hex
10	11006954	Nut With Nylon Insert, 5/16 - 18 UNC Lock
11	06500054	Gusset, .25 x 4" x 4" (2)
12	06500338	Gusset, .25 x 2 3/8" x 2 3/8" (2)
13	06500079	Shim, .125 x 1" x 6" (4)
A	06025355	Header - 1 1/2" x 7" x 78 1/2"
A	06025353	Header - 1 1/2" x 7" x 86 1/2"
A	06025351	Header - 1 1/2" x 7" x 93 1/2"
B	06013709	Side Post - 1 5/8" x 3 1/4" x 78"
B	06013983	Side Post - 1 5/8" x 3 1/4" x 81"
B	06013869	Side Post - 1 5/8" x 3 1/4" x 85"

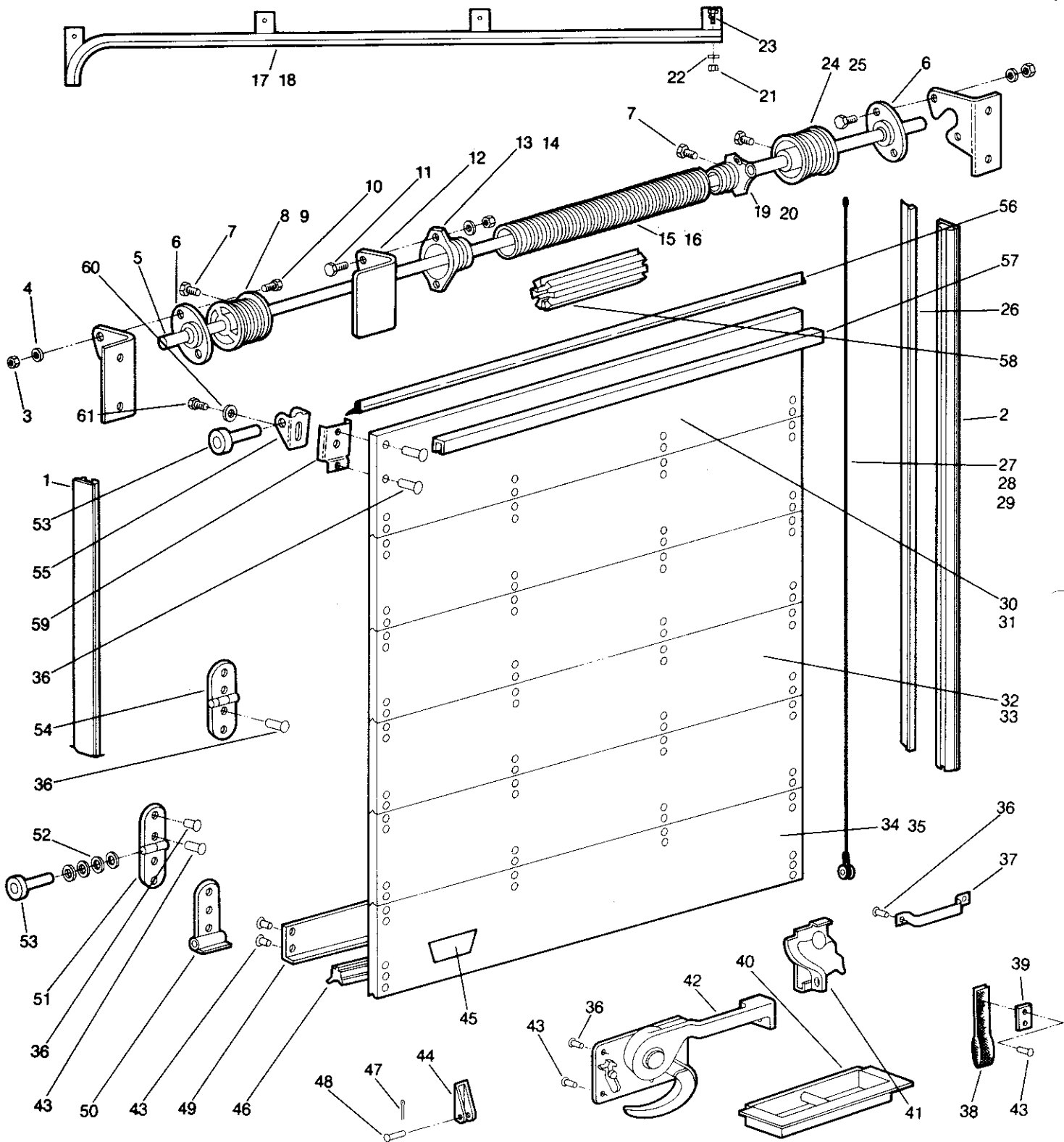

Roll Up Door - Ford/GM

UTILIMASTER CORPORATION

Page 1 of 2

Roll-Up Door

Aeromaster Walk-In Series

Item	Part No.	Description
1	10999925	Track, Vertical - Right Hand
2	10999926	Track, Vertical - Left Hand
3	10999927	Nut, Hex - 5/16 NC
4	10999928	Lockwasher - 5/16 NC
5	10999929	Shaft, Counterbalance
6	10999930	Assembly, Bearing
7	10999931	Screw, Hex Head Set - 3/8 NC x 7/8"
8	10999932	Drum, Cable - R.H. To 105" Door Height
9	10999933	Drum, Cable - R.H. 105" To 130" Door Height
10	10999934	Bolt, Track - 5/16 NC x 3/4"
11	10999935	Bolt, Hex Head
12	10999936	Bracket, Spring Anchor
13	10999937	Plug, Spring Anchor - 1 3/4" I.D. Spring
14	10999938	Plug, Spring Anchor - 2 1/2" I.D. Spring
15	10999939	Spring - 1 3/4" I.D.
16	10999940	Spring - 2 1/2" I.D.
17	10999941	Track, Horizontal - Right Hand
18	10999942	Track, Horizontal - Left Hand
19	10999943	Plug, Spring Winding - 1 3/4" I.D. Spring
20	10999944	Plug, Spring Winding - 2 1/2" I.D. Spring
21	10999945	Nut, Hex - 1/4 NC
22	10999946	Lockwasher - 1/4"
23	10999947	Bolt, Hex Head - 1/4 NC x 2
24	10999948	Drum, Cable - L.H. To 105" Door Height
25	10999949	Drum, Cable - L.H. 105" To 130" Door Height
26	10999951	Seal, Side - Pair
27	10999952	Assembly, Cable - To 100" Door Height
28	10999953	Assembly, Cable - 100" To 105" Door Height
29	10999954	Assembly, Cable - 105" To 120" Door Height
30	10999955	Panel, Top - Plastic No Hardware
31	10999956	Panel, Top - Aluminum Covered No Hardware

UTILIMASTER CORPORATION

Roll-Up Door

Aeromaster Walk-In Series

Item	Part No.	Description
32	10999957	Panel, Intermediate - Plastic No Hardware
33	10999958	Panel, Intermediate - Aluminum Covered No Hardware
34	10999959	Panel, Bottom - Plastic With Hardware No Lock
35	10999960	Panel, Bottom - Aluminum Covered with Hardware No Lock
36	10999961	Rivet - 1"
37	10999962	Handle, Lift
38	10999964	Strap, Pull
39	10999965	Retainer, Pull Strap
40	08704939	Box, Catch
41	10999968	Assembly, Keeper
42	10999969	Assembly, Maximum Security Lock
43	10999970	Rivet - 1 1/8"
44	10999971	Bracket, Cable Anchor
45	10999972	Plate, Name
46	10999973	Seal, Bottom
47	10999974	Pin, Cotter - 3/32" Diameter
48	10999975	Pin, Cable Anchor
49	10999976	Angle, Bottom
50	10999977	Fixture, Bottom
51	10999978	Hinge, End
52	10999979	Washer, Spacer - Roller
53	10999980	Roller
53	08220353	Roller, Nylon (Option)
54	10999982	Hinge, Center
55	10999983	Slide, Adjustable Top Fixture
56	10999986	Seal, Head
57	10999994	Channel, Top
58	10999995	Plug, Filler - 2 1/2" I.D. Spring
59	10999996	Base, Adjustable Top Fixture
60	10999997	Flatwasher - 3/8"
61	10999998	Bolt, E-Lok - 3/8 NC

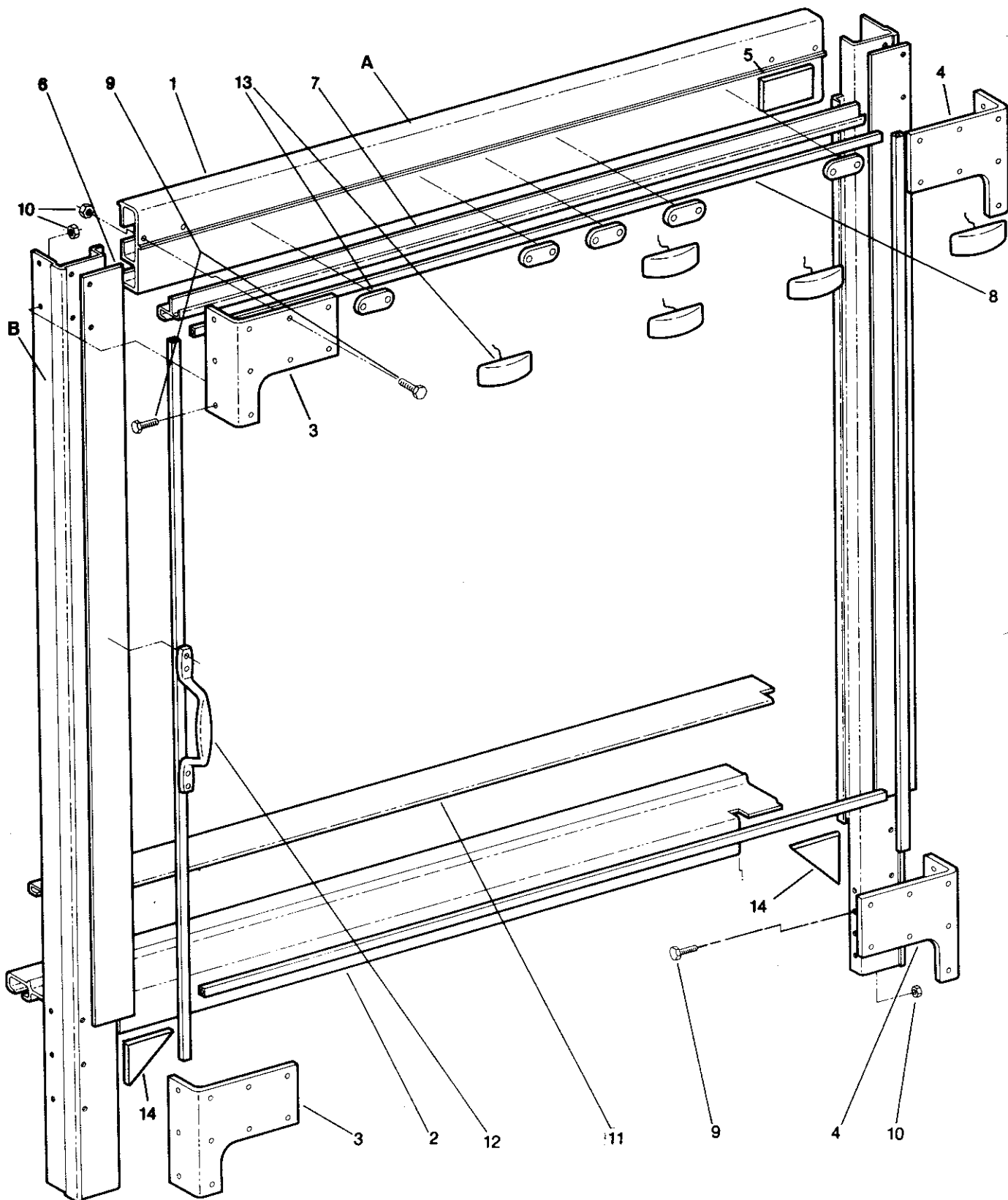

Rear Structure Assembly - Full Swing Door
Ford/GM

UTILIMASTER CORPORATION

Page 1 of 1

Rear Structure Assembly
Full Swing Doors

Aeromaster Walk-In Series

Item	Part No.	Description
1	55230011	Assembly, Rear Structure - 73" H x 78 1/2" W Unit
1	55230012	Assembly, Rear Structure - 73" H x 86 1/2" W Unit
1	55230013	Assembly, Rear Structure - 73" H x 93 1/2" W Unit
1	55230014	Assembly, Rear Structure - 81" H x 78 1/2" W Unit
1	55230015	Assembly, Rear Structure - 81" H x 86 1/2" W Unit
1	55230016	Assembly, Rear Structure - 81" H x 93 1/2" W Unit
1	55230017	Assembly, Rear Structure - 85" H x 78 1/2" W Unit
1	55230018	Assembly, Rear Structure - 85" H x 86 1/2" W Unit
1	55230019	Assembly, Rear Structure - 85" H x 93 1/2" W Unit
2	06010943	Threshold, Rear - 3 1/2" x 7 9/16" x 78 1/2" - 78 1/2" W Unit
2	06010942	Threshold, Rear - 3 1/2" x 7 9/16" x 86 1/2" - 86 1/2" W Unit
2	06010944	Threshold, Rear - 3 1/2" x 7 9/16" x 93 1/2" - 93 1/2" W Unit
3	06800019	Gusset, Rear Structure - Roadside
4	06800018	Gusset, Rear Structure - Curbside
5	06500080	Shim, .125 x 2 1/2" x 4" (2)
6	06500076	Metal, Rear Wall - 73" H Unit
6	06500077	Metal, Rear Wall - 81" H Unit
6	06500078	Metal, Rear Wall - 85" H Unit
7	06013711	Retainer, Seal (Top) - 78 1/2" W Unit
7	06013857	Retainer, Seal (Top) - 86 1/2" W Unit
7	06010909	Retainer, Seal (Top) - 93 1/2" W Unit
8	05402091	Seal, Door
9	11004443	Capscrew - Stainless, 5/16 - 18 UNC x 1 1/4" Hex
10	11006954	Nut, 5/16 - 18 UNC Lock
11	06031004	Filler, Threshold - 78 1/2" W Unit
11	06031002	Filler, Threshold - 86 1/2" W Unit
11	06031001	Filler, Threshold - 93 1/2" W Unit
12	08704347	Handle, Grab
13	15200416	Assembly, Clearance Light (Red)
14	06500054	Gusset, Rear Structure
A	06025368	Header - 1 9/16" x 7" x 78 1/2"
A	06025367	Header - 1 9/16" x 7" x 86 1/2"
A	06025358	Header - 1 9/16" x 7" x 93 1/2"
B	06010876	Side Post - 2 3/4" x 3 7/8" x 73" Curbside
B	06010877	Side Post - 2 3/4" x 3 7/8" x 73" Roadside
B	06010882	Side Post - 2 3/4" x 3 7/8" x 81" Curbside
B	06010883	Side Post - 2 3/4" x 3 7/8" x 81" Roadside
B	06010886	Side Post - 2 3/4" x 3 7/8" x 85" Curbside
B	06010887	Side Post - 2 3/4" x 3 7/8" x 85" Roadside

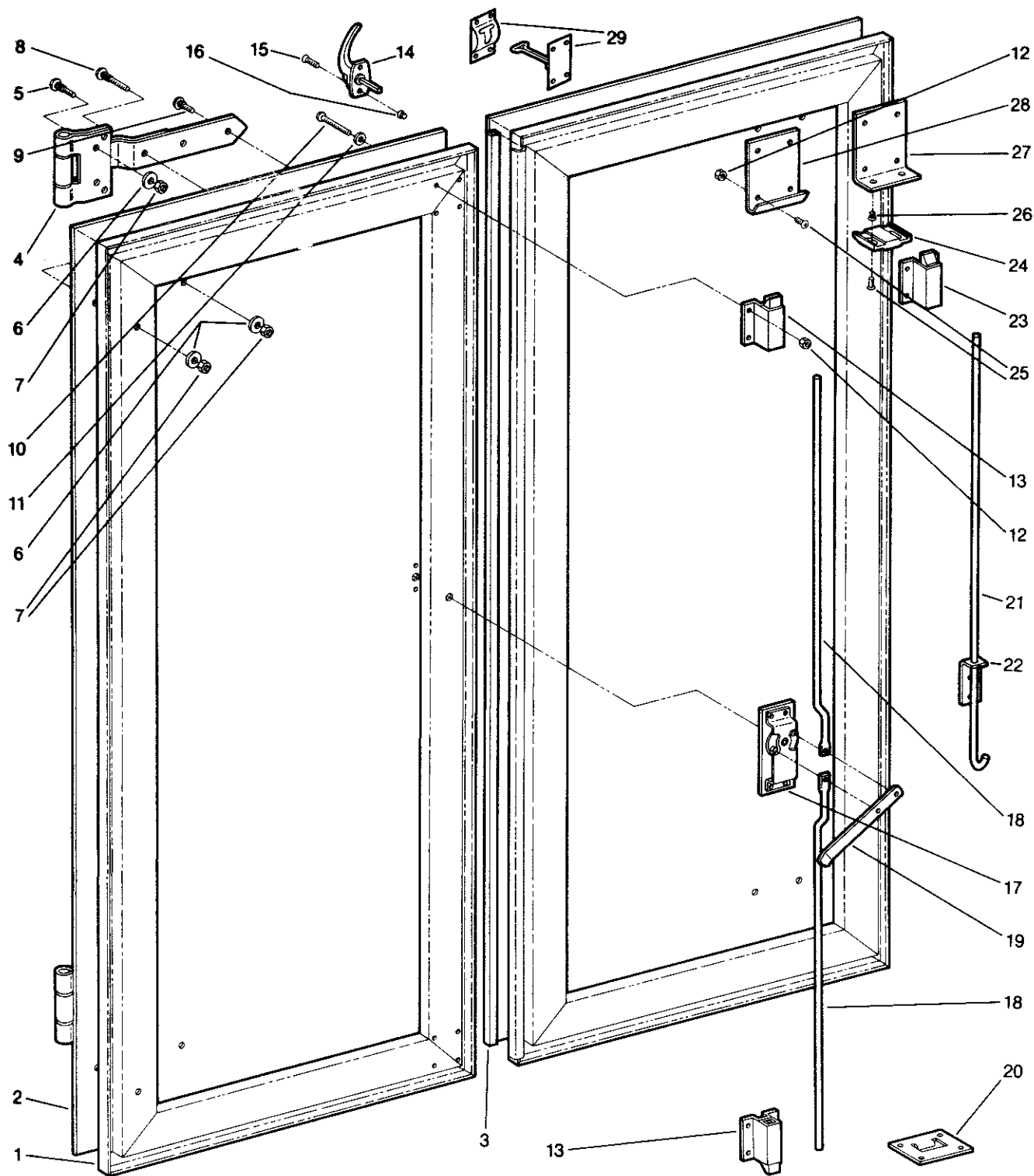

**Rear Door Assembly - Full Swing
Ford/GM**

UTILIMASTER CORPORATION

Page 1 of 2

Rear Door Assembly
Full Swing

Aeromaster Walk-In Series

Item	Part No.	Description
1	57230895	Weldment, Rear Door - 73" H x 78 1/2" W Unit Roadside
1	57230896	Weldment, Rear Door - 73" H x 78 1/2" W Unit Curbside
1	57230937	Weldment, Rear Door - 73" H x 86 1/2" W Unit Roadside
1	57230938	Weldment, Rear Door - 73" H x 86 1/2" W Unit Curbside
1	57230939	Weldment, Rear Door - 73" H x 93 1/2" W Unit Roadside
1	57230946	Weldment, Rear Door - 73" H x 93 1/2" W Unit Curbside
1	57230941	Weldment, Rear Door - 81" H x 78 1/2" W Unit Roadside
1	57230942	Weldment, Rear Door - 81" H x 78 1/2" W Unit Curbside
1	57230886	Weldment, Rear Door - 81" H x 86 1/2" W Unit Roadside
1	57230887	Weldment, Rear Door - 81" H x 86 1/2" W Unit Curbside
1	57230845	Weldment, Rear Door - 81" H x 93 1/2" W Unit Roadside
1	57230846	Weldment, Rear Door - 81" H x 93 1/2" W Unit Curbside
1	57230943	Weldment, Rear Door - 85" H x 78 1/2" W Unit Roadside
1	57230944	Weldment, Rear Door - 85" H x 78 1/2" W Unit Curbside
1	57230945	Weldment, Rear Door - 85" H x 86 1/2" W Unit Roadside
1	57230946	Weldment, Rear Door - 85" H x 86 1/2" W Unit Curbside
1	57230897	Weldment, Rear Door - 85" H x 93 1/2" W Unit Roadside
1	57230898	Weldment, Rear Door - 85" H x 93 1/2" W Unit Curbside
2	06500479	Metal, Rear Door - .125 x 35 17/32" x 65 13/16" (73" H x 78 1/2" W)
2	06500641	Metal, Rear Door - .125 x 39 17/32" x 65 13/16" (73" H x 86 1/2" W)
2	06500642	Metal, Rear Door - .125 x 43 1/32" x 65 13/16" (73" H x 93 1/2" W)
2	06500643	Metal, Rear Door - .125 x 35 17/32" x 73 13/16" (81" H x 78 1/2" W)
2	06530268	Metal, Rear Door - .125 x 39 17/32" x 73 13/16" (81" H x 86 1/2" W)
2	06536269	Metal, Rear Door - .125 x 43 1/32" x 73 13/16" (81" H x 93 1/2" W)
2	06500644	Metal, Rear Door - .125 x 35 17/32" x 77 13/16" (85" H x 78 1/2" W)
2	06500645	Metal, Rear Door - .125 x 39 17/32" x 77 13/16" (85" H x 86 1/2" W)
2	06500480	Metal, Rear Door - .125 x 43 1/32" x 77 13/16" (85" H x 93 1/2" W)
3	05402091	Seal, Door
4	08705144	Hinge, Door
5	11004427	Bolt - Zinc, 5/16 - 18 UNC x 1 1/2" Ribneck Carriage
6	11008417	Washer - Zinc, 5/16 Flat
7	11000040	Nut, 5/16 - 18 UNC Lock
8	11004433	Bolt - Zinc, 5/16 - 18 UNC x 2 1/4" Ribneck Carriage
9	11004429	Bolt - Zinc, 5/16 - 18 UNC x 1" Ribneck Carriage
10	11305175	Phillips - Stainless, 1/4 - 20 UNC x 2 1/2" Truss
11	11008175	Washer - Galvanized, 1/4 NEO Bond
12	11000039	Nut, 1/4 - 20 UNC Lock
13	08700602	Deadbolt
14	08704372	Handle, Exterior Locking
14	08704383	Handle, Exterior Locking (Heavy Duty)

UTILIMASTER CORPORATION

Page 2 of 2

Rear Door Assembly
Full Swing

Aeromaster Walk-In Series

Item	Part No.	Description
15	11303663	Phillips - Stainless, #10 - 24 UNC x 1" Flathead
16	11000917	Insert, Threaded #10 - 24
17	08706094	Control, Center Lock
18	*	Rod, Control
19	08704374	Handle, Interior
20	01700563	Catch, Deadbolt (Lower)
21	08706091	Rod With Finger Pull, Control
22	08706093	Guide, Rod
23	08700596	Slamlock
24	08401213	Catch, Slamlock
25	11305103	Phillips - Stainless, 1/4 - 20 UNC x 1" Truss
26	11000039	Nut, 1/4 - 20 Lock
27	22100025	Mount, Upper Catch (Slamlock)
28	01700557	Catch, Upper (Deadbolt)
29	08210002	Holdback, Door (Optional)
29	08210003	Plunger (Standard)
29	08210004	Socket (Standard)
<p>* Call Utilimaster Parts Department For Information Pertaining To These Parts.</p>		

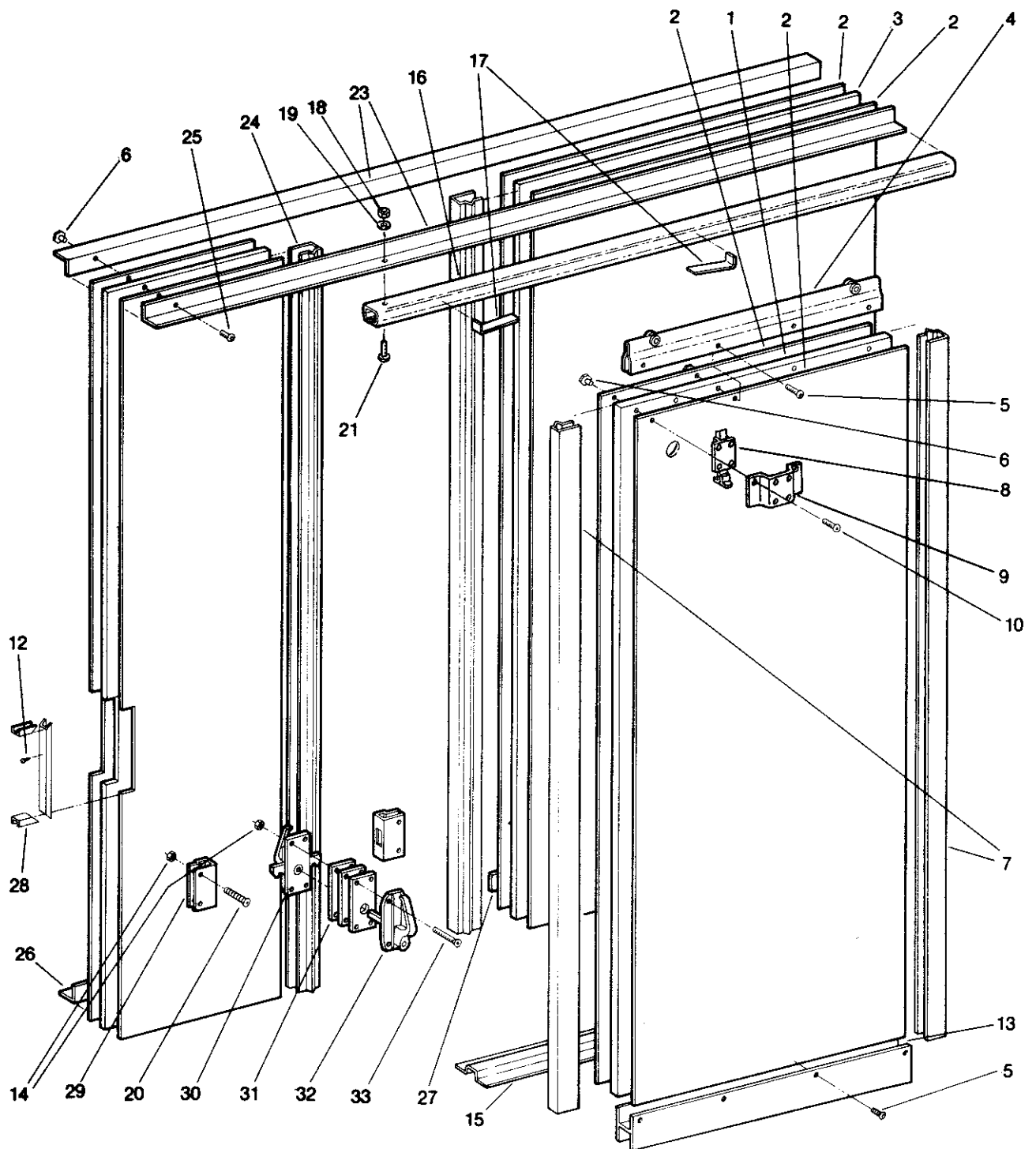

Bulkhead - Plywood

UTILIMASTER CORPORATION

Bulkhead - Blandex
Aluminum Clad

Aeromaster Walk-In Series

Item	Part No.	Description
1	02108568	Door, Blandex - 73" H
1	02110024	Door, Blandex - 81" H
1	02100317	Door, Blandex - 85" H
1	06503024	Door, Aluminum .030 - 73" H
1	06531345	Door, Aluminum .030 - 81" H
1	06503023	Door, Aluminum .030 - 85" H
2	*	Liner, .040 Aluminum
3	*	Wall, Bulkhead - Blandex
4	08222001	Assembly, Roller
5	11305087	Screw, 1/4 - 20 UNC x 13/16" Pan Head Torx
6	11007502	Nut, 1/4 - 20 UNC T
7	06025020	Trim, Door - 3/4" x 1 1/16" x 68 5/16" - 73" H
7	06025002	Trim, Door - 3/4" x 1 1/16" x 76 5/16" - 81" H
7	06025010	Trim, Door - 3/4" x 1 1/16" x 80 5/16" - 85" H
8	08700595	Latch
9	06020149	Mount, Latch - 1" x 5" x 2 5/8"
10	11305103	Phillips - Stainless, 1/4 - 20 UNC x 1" Truss
11	01712103	Pull, Finger
12	11301314	Screw, No. 8 x 1/2" Round Washer Tek
13	06021051	Rail, Door - 1/4" x 1 1/2" x 30"
14	11000903	Nut, 1/4 - 20 UNC Lock
15	06020206	Threshold, Door
16	01712101	Track, Sliding Door
17	01712102	Stop, Latch
18	11003130	Nut, Center Lock - 1/4"-20
19	11008114	Washer, Flat - 1/4" Zinc
20	11005597	Capscrew - Zinc, 1/4 - 20 UNC x 1" Hex
21	11305090	Bolt, Truss Head Recessed Cross 1/4"-20 x 3/4"
22	08700567	Bumper, Rubber
23	06047352	Angle, Mounting - 1 1/2" x 1 1/2" x 71" - 78 1/2" W
23	06029970	Angle, Mounting - 1 1/2" x 1 1/2" x 79" - 86 1/2" W
23	06041668	Angle, Mounting - 1 1/2" x 1 1/2" x 86" - 93 1/2" W
24	06025021	Trim, Bulkhead - 3/4" x 1 1/16" x 71 7/16" - 73" H
24	06025004	Trim, Bulkhead - 3/4" x 1 1/16" x 79 7/16" - 81" H
24	06025001	Trim, Bulkhead - 3/4" x 1 1/16" x 83 7/16" - 85" H
25	11305087	Screw, 1/4 - 20 UNC x 11/16" Pan Head Torx
26	06041329	Angle, Bottom Mounting - 1 1/2" x 1 1/2" x 11" 78 1/2" W
26	06021584	Angle, Bottom Mounting - 1 1/2" x 1 1/2" x 19" 86 1/2" W
26	06040528	Angle, Bottom Mounting - 1 1/2" x 1 1/2" x 26" 93 1/2" W
27	06040514	Angle, Bottom Mounting - 1 1/2" x 1 1/2" x 31"

UTILIMASTER CORPORATION

Page 2 of 2

Bulkhead - Blandex
Aluminum Clad

Aeromaster Walk-In Series

Item	Part No.	Description
28	54230492	Trim (Optional)
29	64230617	Catch, Lock (Optional Lock)
30	08704960	Assembly, Latch - Kason (Optional Lock)
30	08704500	Assembly, Latch - Eberhard (Optional Lock) Not Shown
31	01700697	Spacer - Kason (Optional Lock)
31	01700698	Spacer, 1/2" - Eberhard (Optional Lock) Not Shown
31	01700700	Spacer, 1/4" - Eberhard (Optional Lock) Not Shown
32	08704375	*Handle, Locking - Kason (Optional Lock)
32	08704360	Handle, Locking - Eberhard (Optional Lock) Not Shown
33	11205180	Phillips - Stainless, 1/4 - 20 UNC x 2 3/4" Flathead
* Specify Unit Serial Number		

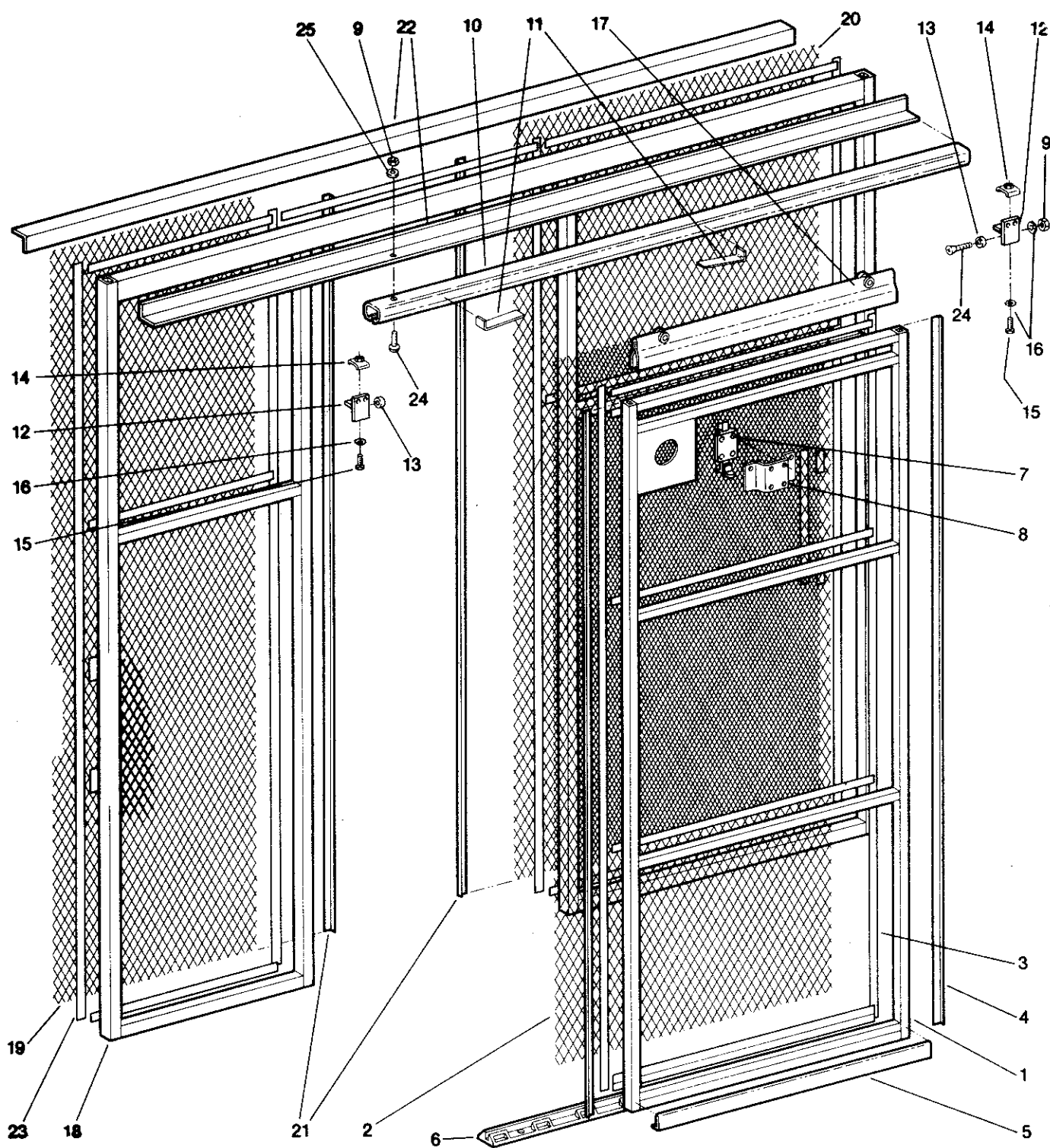

Bulkhead - Steel Mesh

UTILIMASTER CORPORATION

Page 1 of 2

Bulkhead - Steel Mesh

Aeromaster Walk-In Series

Item	Part No.	Description
1	57230076	Frame, Door - 73" H
1	57230077	Frame, Door - 81" H
1	57230078	Frame, Door - 85" H
2	22001618	Liner, Steel Mesh Door - 13 GA. x 28" x 68" - 73" H
2	01700208	Liner, Steel Mesh Door - 13 GA. x 28" x 76" - 81" H
2	01700256	Liner, Steel Mesh Door - 13 GA. x 28" x 80" - 85" H
3	12300900	Tape, Foam - 1/16" x 3/4"
4	06021611	Trim, Door - 1/4" x 11/16" x 68 1/4" - 73" H
4	06021604	Trim, Door - 1/4" x 11/16" x 76 1/4" - 81" H
4	06021619	Trim, Door - 1/4" x 11/16" x 80 1/4" - 85" H
5	06026451	Rail, Door - 1/4" x 1 1/2" x 28"
6	10002275	Threshold, Door
7	08700595	Latch
8	06020149	Mount, Latch - 1" x 5" x 2 5/8"
9	01712103	Pull, Finger
10	01712101	Track, Sliding Door
11	01712102	Stop, Latch
12	01712100	Bracket, Bumper Stop
13	08700567	Bumper, Rubber
14	01700558	Plate, Nut
15	11005597	Capscrew - Zinc, 1/4 - 20 UNC x 1" Hex
16	11009044	Washer - Zinc, 1/4 Star
17	08222001	Assembly, Roller
18	54230115	Frame, Bulkhead Wall - 73" H x 78 1/2" W
18	54230116	Frame, Bulkhead Wall - 73" H x 86 1/2" W
18	54230117	Frame, Bulkhead Wall - 73" H x 93 1/2" W
18	54230118	Frame, Bulkhead Wall - 81" H x 78 1/2" W
18	54230119	Frame, Bulkhead Wall - 81" H x 86 1/2" W
18	54230120	Frame, Bulkhead Wall - 81" H x 93 1/2" W
18	54230121	Frame, Bulkhead Wall - 85" H x 78 1/2" W
18	54320122	Frame, Bulkhead Wall - 85" H x 86 1/2" W
18	54230123	Frame, Bulkhead Wall - 85" H x 93 1/2" W
19	01700242	Liner, Steel Mesh Wall -13 GA. x 16 1/2" x 72 15/16 -73"H x 78 1/2"W
19	01700243	Liner, Steel Mesh Wall -13 GA. x 16 1/2" x 80 15/16 -81"H x 78 1/2"W
19	01700244	Liner, Steel Mesh Wall -13 GA. x 16 1/2" x 84 15/16 -85"H x 78 1/2"W
19	01700240	Liner, Steel Mesh Wall -13 GA. x 24 1/2" x 72 15/16 -73"H x 86 1/2"W
19	06302311	Liner, Steel Mesh Wall -13 GA. x 24 1/2" x 80 15/16 -81"H x 86 1/2"W
19	01700241	Liner, Steel Mesh Wall -13 GA. x 24 1/2" x 84 15/16 -85"H x 86 1/2"W
19	01700237	Liner, Steel Mesh Wall -13 GA. x 31 1/2" x 72 15/16 -73"H x 93 1/2"W
19	01700238	Liner, Steel Mesh Wall -13GA. x 31 1/2" x 80 15/16 -81"H x 93 1/2"W

UTILIMASTER CORPORATION

Page 2 of 2

Bulkhead - Steel Mesh

Aeromaster Walk-In Series

Item	Part No.	Description
19	01700239	Liner, Steel Mesh Wall - 13 GA. x 31 1/2" x 84 15/16 -85"H x 93 1/2"W
20	01700245	Liner, Steel Mesh Wall - 13 GA. x 31" x 72 15/16" - 73" H
20	06302312	Liner, Steel Mesh Wall - 13 GA. x 31" x 80 15/16" - 81" H
20	01700246	Liner, Steel Mesh Wall - 13 GA. x 31" x 84 15/16" - 85" H
21	06021618	Trim, Bulkhead - 1/4" x 11/16" x 71 7/16" - 73" H
21	06021603	Trim, Bulkhead - 1/4" x 11/16" x 79 7/16" - 81" H
21	06021602	Trim, Bulkhead - 1/4" x 11/16" x 83 7/16" - 85" H
22	06047352	Angle, Mounting - 1 1/2" x 1 1/2" x 71" - 78 1/2" W
22	06029970	Angle, Mounting - 1 1/2" x 1 1/2" x 79" - 86 1/2" W
22	06041668	Angle, Mounting - 1 1/2" x 1 1/2" x 86" - 93 1/2" W
23	12300901	Tape, Foam - 1/16" x 1"

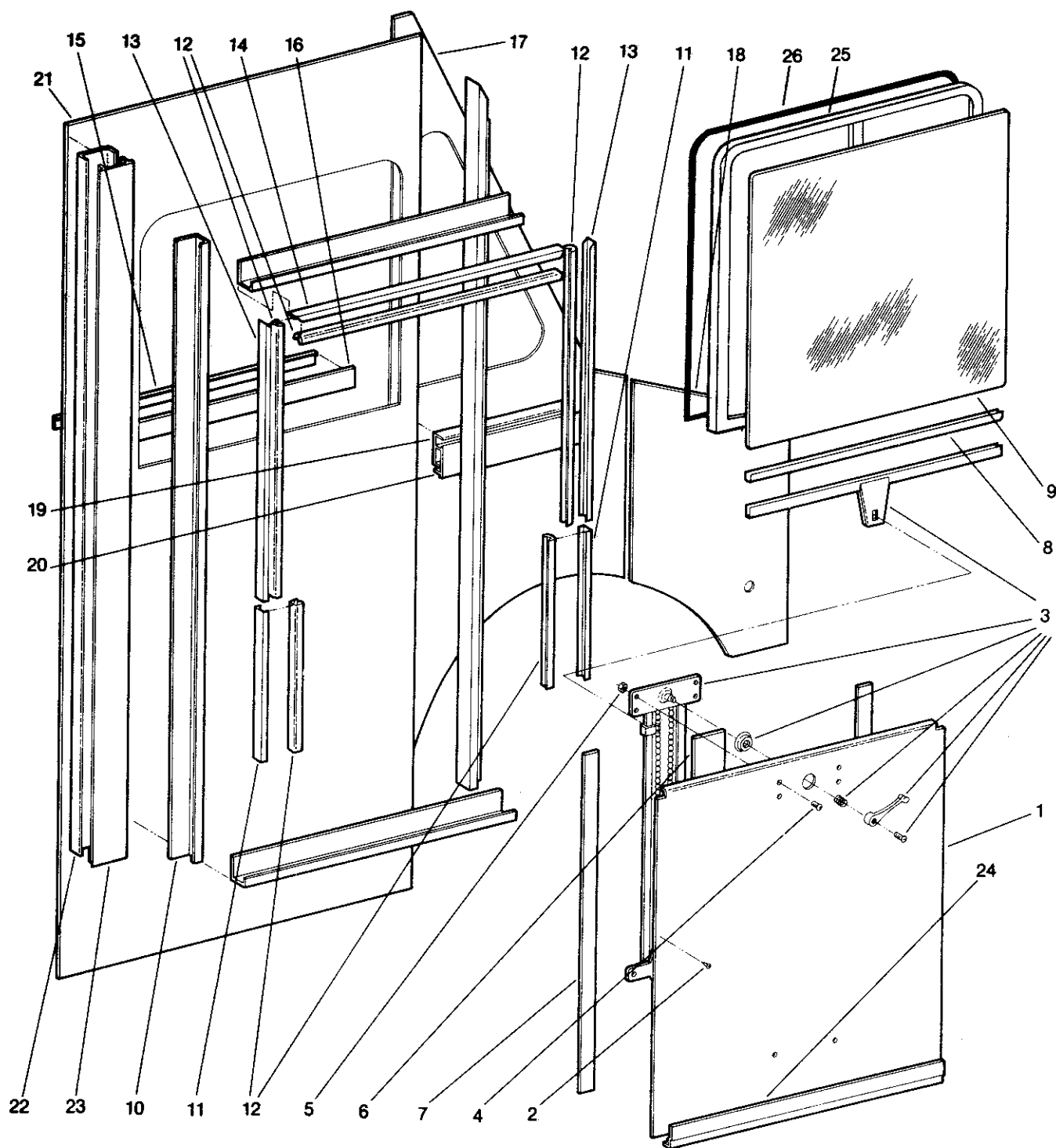

Doorless Driver Side - Ford

UTILIMASTER CORPORATION

Doorless Driver - Ford

Aeromaster Walk-In Series

Item	Part No.	Description
1	06504515	Window Regulator Plate
2	11301314	Screw, No. 8 x 1/2" Round Washer Tek
3	09301003	Assembly, Window Regulator
4	11303638	Phillips - Zinc, No. 10 - 24 UNC x 1/2" Truss
5	11006939	Nut, No. 10 - 24 UNC Lock
6	12300903	Insulator
7	12300904	Gasket
8	12300690	Grip, Window
9	09080414	Glass
10	06021309	Assembly, Frame AE Channel 28"
10	06021311	Assembly, Frame AE Channel 62 3/8"
10	06010918	Assembly, Frame AE Channel 74 5/8"
11	06020964	Channel, Window Lower Side - 1/2" x 3/4" x 15"
12	12300662	Weatherstrip
13	06010919	Channel, Window Upper Side 27 1/2"
14	06014051	Channel, Window Top 28"
15	06022063	Retainer, Seal - 1/4" x 1 5/16" x 27"
16	01520203	Seal, Window
17	06511106	Metal, Front Sidewall
18	06510453	Fender, Side
19	06024758	Channel, Sidewall - 1" x 3" x 12"
20	06022219	Cap, Channel - 7/8" x 3" x 13 1/2"
21	06511100	Metal, Quarter Window - 73" H
21	06511101	Metal, Quarter Window - 81" H
21	06511102	Metal, Quarter Window - 85" H
21	06511200	Metal, Quarter Window with Slider - 73"H (Option)
21	06511201	Metal, Quarter Window with Slider - 81"H (Option)
21	06511202	Metal, Quarter Window with Slider - 85"H (Option)
22	06029999	Channel, Sidewall - 1" x 3" x 67" (73" H)
22	06024781	Channel, Sidewall - 1" x 3" x 75" (81" H)
22	06026805	Channel, Sidewall - 1" x 3" x 79" (85" H)
23	06024957	Cap, Channel - 7/8" x 3" x 67" (73" H)
23	06022221	Cap, Channel - 7/8" x 3" x 75" (81" H)
23	06022223	Cap, Channel - 7/8" x 3" x 79" (85" H)
24	06010917	AE Channel - 2' 4"
25	09039999	Window, Slider
26	05402076	Gasket, Rubber

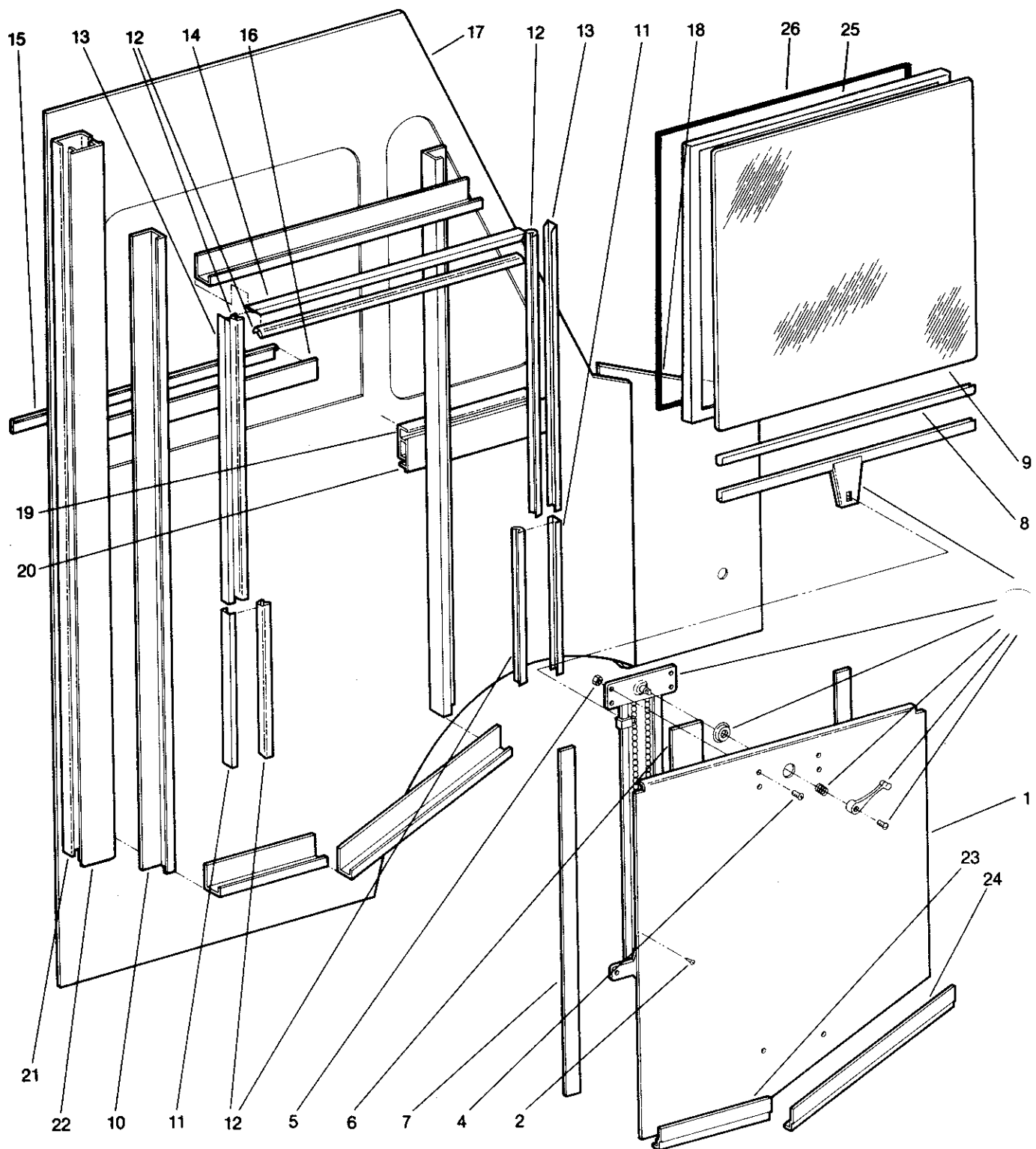

Doorless Driver Side - GM

UTILIMASTER CORPORATION

Page 1 of 1

Doorless Driver - GM

Aeromaster Walk-In Series

Item	Part No.	Description
1	06505204	Window Regulator Plate
2	11301314	Screw, No. 8 x 1/2" Round Washer Tek
3	09301003	Assembly, Window Regulator
4	11303638	Phillips - Zinc, No. 10 - 24 UNC x 1/2" Truss
5	11000038	Nut, No. 10 - 24 UNC Lock
6	12300903	Insulator
7	12300904	Gasket
8	12300690	Grip, Window
9	09080414	Glass
10	06021309	AE Channel - 28"
10	06021311	AE Channel - 62 5/8"
10	06024958	AE Channel - 54 3/4"
10	06024959	AE Channel - 11 1/4"
10	06014150	AE Channel - 19 7/16"
11	06020964	Channel, Window Lower Side - 1/2" x 3/4" x 15"
12	12300662	Weatherstrip
13	06020955	Channel, Window Upper Side Front
13	06020954	Channel, Window Upper Side Rear
14	06014051	Channel, Window Top 28"
15	06022063	Retainer, Seal - 1/4" x 1 5/16" x 27"
16	01520203	Seal, Window
17	06511108	Metal, Front Sidewall - 73" H
17	06511117	Metal, Front Sidewall - 73"H (Option)
17	06511109	Metal, Front Sidewall - 81"H
17	06511118	Metal, Front Sidewall - 81"H (Option)
17	06511110	Metal, Front Sidewall - 85"H
17	06511119	Metal, Front Sidewall - 85"H (Option)
18	06510453	Fender, Side
19	06024785	Channel, Sidewall - 1" x 3" x 12"
20	06022219	Cap, Channel - 7/8" x 3" x 13 1/2"
21	06029999	Channel, Sidewall - 1" x 3" x 67" (73" H)
21	06024781	Channel, Sidewall - 1" x 3" x 75" (81" H)
21	06026805	Channel, Sdiwall - 1" x 3" x 79" (85" H)
22	06024957	Cap, Channel - 7/8" x 3" x 67" (73" H)
22	06022221	Cap, Channel - 7/8" x 3" x 75" (81" H)
22	06022223	Cap, Channel - 7/8" x 3" x 79" (83" H)
23	06010915	AE Channel - 11 1/4"
24	06010916	AE Channel - 1' 7 7/16"
25	09039999	Window, Slider
26	05402076	Gasket, Rubber

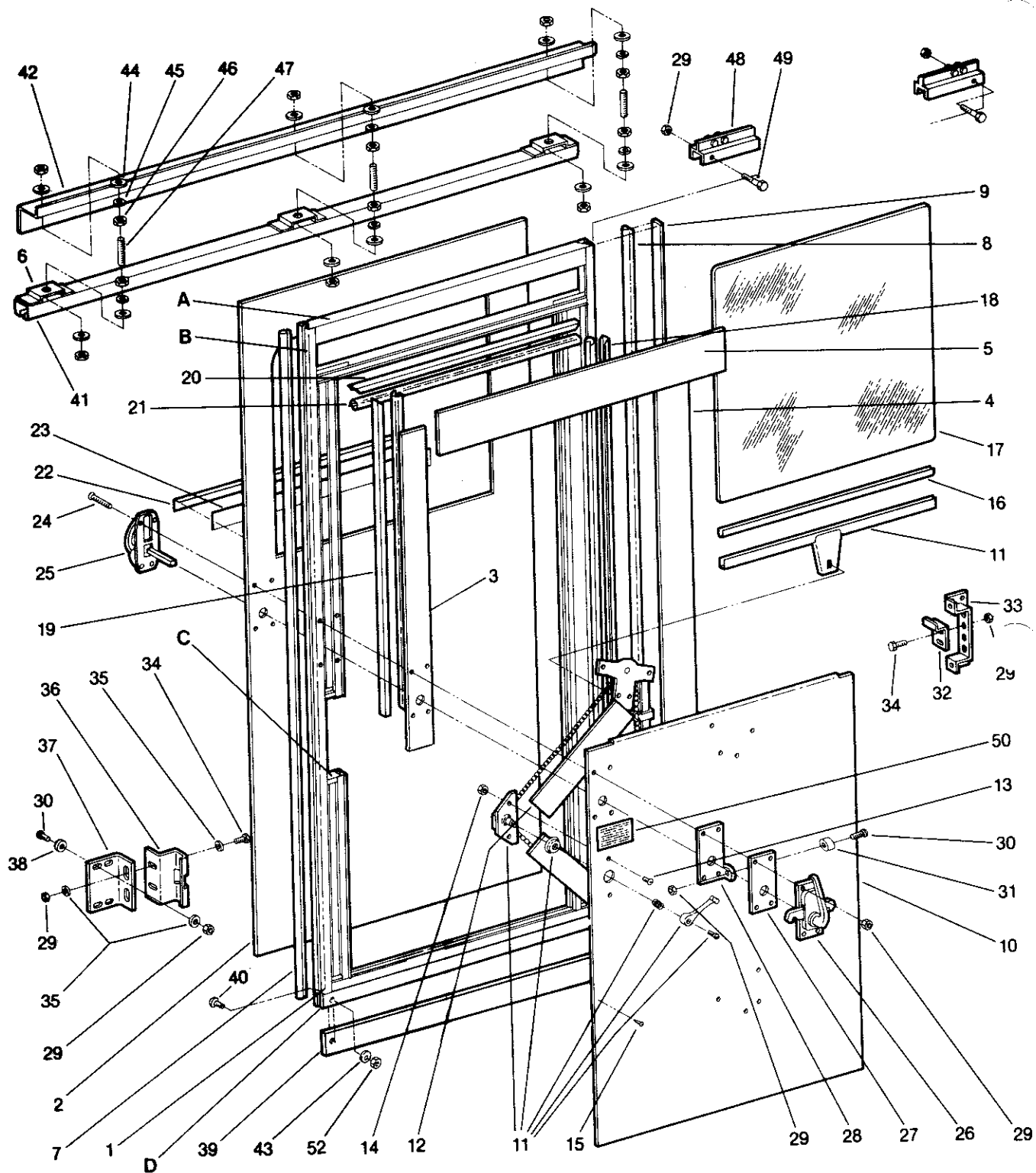

Side Sliding Door w/Crank Up Window - Ford

UTILIMASTER CORPORATION

Side Sliding Door Assembly
With Crank-Up Window - Ford

Aeromaster Walk-In Series

Item	Part No.	Description
1	57230403	Frame, Sliding Door - Roadside
1	57230404	Frame, Sliding Door - Curbside
2	06504524	Metal, Exterior
3	06535270	Metal, Interior
4	06535271	Metal, Interior
5	06535269	Metal, Interior
6	22100193	Bracket Dr. Hanger x B1168-1
7	05402086	Seal, Front
8	05402077	Seal, Rear Bulb
9	06511242	Retainer, Rear Seal - 1/8" x 1" x 77 7/8"
10	06504536	Plate, Window Regulator - Roadside
10	06504535	Plate, Window Regulator - Curbside
11	09301001	Assembly, Window Regulator - Roadside
11	09301002	Assembly, Window Regulator - Curbside
12	12300903	Insulator
13	11303638	Phillips - Zinc, No. 10 - 24 UNC x 1/2" Truss
14	11000038	Nut, No. 10 - 24 UNC Lock
15	11301314	Screw, No. 8 x 1/2" Round Washer Tek
16	12300690	Grip, Window
17	09080414	Glass
18	06014052	Channel, Window Back
19	06014028	Channel, Window Front
20	06014051	Channel, Window Top
21	12300662	Weatherstrip
22	06022063	Retainer, Seal - 1/4" x 1 5/16" x 27"
23	01520203	Seal, Window
24	11305180	Phillips - Stainless Steel, 1/4 - 20 UNC x 2 3/4" Flathead
25	08704375	Handle, Locking - Heavy Duty (Kason)
26	08704960	Assembly, Latch - Heavy Duty (Kason)
27	01700696	Spacer (Kason)
28	08401226	Bracket, Door Stop - Roadside (Kason)
28	08401225	Bracket, Door Stop - Curbside (Kason)
29	11000039	Nut With Nylon Insert, 1/4 - 20 UNC Lock
30	11305103	Phillips - Stainless Steel, 1/4 - 20 UNC x 1" Truss
31	08210016	Bumper
32	08401252	Catch, Sliding Door - Rear
33	08401250	Mount, Sliding Door Catch - Rear
34	11005597	Capscrew - Zinc, 1/4 - 20 UNC x 1" Hex
35	11008114	Washer - Zinc, 1/4 Flat
36	08401251	Catch, Sliding Door - Front

UTILIMASTER CORPORATION

Page 2 of 2

Side Sliding Door Assembly
With Crank-Up Window - Ford

Aeromaster Walk-In Series

Item	Part No.	Description
37	08401208	Mount, Sliding Door - Front
38	11008175	Washer - Galvanized, 1/4 NEO Bond
39	08220066	Guide, Wear - 1/4" x 2" x 35-1/4"
40	11303654	Screw, No. 10 - 24 x 1" Phillips Trusshead
41	08220091	Track, Sliding Door - 68"
42	06023402	Mount, Door Track - 2 1/2" x 4" x 68 1/2"
43	11000038	Nut, 2-way Center #10-24
44	11008100	Washer - Zinc, 3/8" Flat
45	11008000	Washer - Zinc, 3/8" Lock
46	11000914	Nut - Zinc, 3/8" - 16 UNC Hex
47	11004800	Rod - Zinc, 3/8" - 16 UNC x 2-1/2" Threaded (Grade 5)
48	22152886	Assembly, Upper Roller (2 pieces)
49	11005640	Capscrew - Zinc, 1/4" - 20 UNC x 1 1/2" Hex
50	03000823	Decal, Caution
A	06000303	"O" Tube - 1" x 2"
B	06013072	"U" Channel - 1" x 1 3/16"
C	06011935	"U" Channel - 1/2" x 15/16"
D	06013075	"O" Tube - 1" x 1 7/8"
<p>Note: See Side Sliding Door Assembly, Page #46 For Standard Door Latch With Hardware</p>		

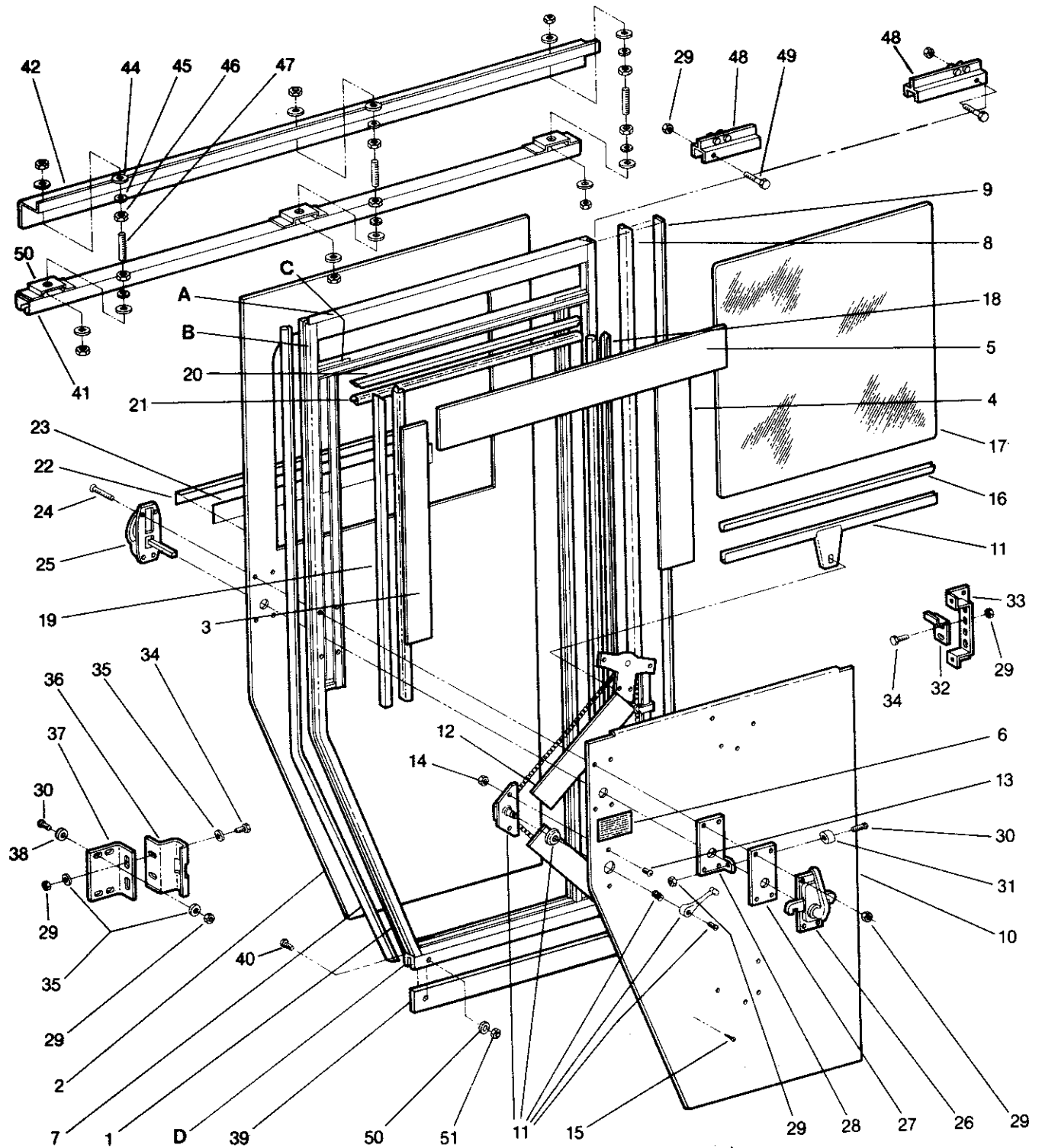

Side Sliding Door w/Crank Up Window - GM

UTILIMASTER CORPORATION

Page 1 of 2

Side Sliding Door Assembly
With Crank-Up Window - GM

Aeromaster Walk-In Series

Item	Part No.	Description
1	57230411	Frame, Sliding Door - Roadside
1	57230412	Frame, Sliding Door - Curbside
2	06504527	Metal, Exterior
3	06535270	Metal, Interior
4	06500571	Metal, Interior
5	06500570	Metal, Interior
6	03000823	Decal, Caution
7	05402086	Seal, Front
8	05402077	Seal, Rear Bulb
9	06511242	Retainer, Rear Seal - 1/8" x 1" x 77 7/8"
10	06504522	Plate, Window Regulator - Roadside
10	06504523	Plate, Window Regulator - Curbside
11	09301001	Assembly, Window Regulator - Roadside
11	09301002	Assembly, Window Regulator - Curbside
12	12300903	Insulator
13	11303638	Phillips - Zinc, No. 10 - 24 UNC x 1/2" Truss
14	11000038	Nut With Nylon Insert, No. 10 - 24 UNC Lock
15	11301314	Screw, No. 8 x 1/2" Round Washer Tek
16	12300690	Grip, Window
17	09080414	Glass
18	06014052	Channel, Window Back
19	06014028	Channel, Window Front
20	06014051	Channel, Window Top
21	12300662	Weatherstrip
22	06022063	Retainer, Seal - 1/4" x 1 5/16" x 27"
23	01520203	Seal, Window
24	11305180	Phillips - Stainless Steel, 1/4 - 20 UNC x 2 3/4" Flathead
25	08704375	Handle, Locking - Heavy Duty (Kason)
26	08704960	Assembly, Latch - Heavy Duty (Kason)
27	01800696	Spacer (Kason)
28	08401226	Bracket, Door Stop - Roadside (Kason)
28	08401225	Bracket, Door Stop - Curbside (Kason)
29	11000039	Nut, 1/4 - 20 UNC Lock
30	11305103	Phillips - Stainless Steel, 1/4 - 20 UNC x 1" Truss
31	08120016	Bumper
32	08401252	Catch, Sliding Door - Rear
33	08401250	Mount, Sliding Door Catch - Rear
34	11005597	Capscrew - Zinc, 1/4 - 20 UNC x 1" Hex
35	11008114	Washer - Zinc, 1/4 Flat
36	08401251	Catch, Sliding Door - Front

UTILIMASTER CORPORATION

Page 1 of 2

Side Sliding Door Assembly
With Crank-Up Window - GM

Aeromaster Walk-In Series

Item	Part No.	Description
37	08401208	Mount, Sliding Door - Front
38	11008175	Washer - Galvanized, 1/4 NEO Bond
39	08220361	Guide, Wear - 1/4" x 2" x 24-1/2"
40	11303654	Screw, No. 10 - 24 x 1" Phillips Trusshead Tek
41	08220090	Track, Sliding Door - 72"
42	06023401	Mount Door Track - 2 1/2" x 4" x 70 1/2"
43	11000038	Nut, 2-way Centerlock #10-24
44	11008100	Washer - Zinc, 3/8" Flat
45	11008000	Washer - Zinc, 3/8" Lock
46	11000914	Nut - Zinc, 3/8" - 16 UNC Hex
47	11004800	Rod - Zinc, 3/8" - 16 UNC x 2-1/2" Threaded (Grade 5)
48	22152886	Assembly, Upper Roller (2 piece)
49	11005640	Capscrew - Zinc, 1/4" - 20 UNC x 1 1/2" Hex
50	22100193	Bracket, Door Hanger XB1165-1
A	06000303	"O" Tube - 1" x 2"
B	06013072	"U" Channel - 1" x 1 3/16"
C	06011935	"U" Channel - 1/2" x 15/16"
D	06013075	"O" Tube - 1" x 1 7/8"
<p>Note: See Side Sliding Door Assembly, Page #42 For Standard Door Latch With Hardware</p>		

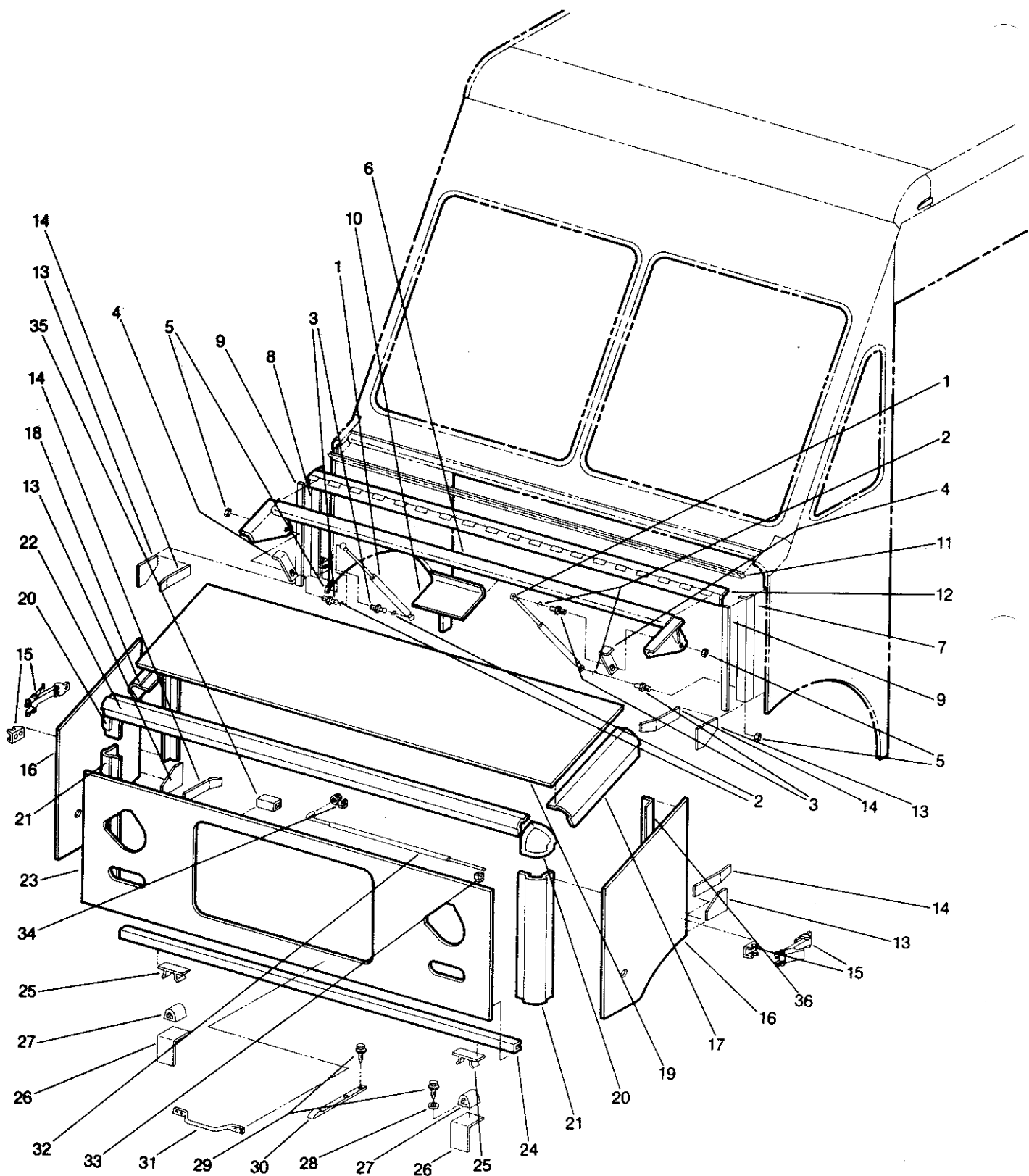

Lift Up Nose - Aluminum

Ford

UTILIMASTER CORPORATION

Page 1 of 2

Lift-Up Nose - Ford

Aeromaster Walk-In Series

Item	Part No.	Description
1	08700000	Spring, Gas - 180 Lb.
2	08609998	Clip
3	08609999	Stud, Ball
4	01702144	Stop, Hood
5	11000040	Nut With Nylon Insert, 5/16 - 18 UNC Lock
6	64233819	Bracket, Gas Spring & Hinge Assembly - 78 1/2" W Unit
6	64233820	Bracket, Gas Spring & Hinge Assembly - 86 1/2" W Unit
6	64233821	Bracket, Gas Spring & Hinge Assembly - 93 1/2" W Unit
7	06013211	Mount, Lower Gas Spring - Roadside
8	06013210	Mount, Lower Gas Spring - Curbside
9	12300810	Seal
10	06625570	Mount, Junction Box
11	12300680	Weatherstrip
12	08705178	Hinge - 72-1/2"
12	08705177	Hinge - 86-1/2"
12	08705163	Hinge - 93-1/2"
13	06511252	Shim, Guide
14	06604628	Guide
15	08704958	Latch
16	06510453	Fender
17	06013200	Wrap, Hood - Roadside
18	06013199	Wrap, Hood - Curbside
19	06510547	Metal, Hood - 78 1/2" W Unit
19	06510545	Metal, Hood - 86 1/2" W Unit
19	06510546	Metal, Hood - 93 1/2" W Unit
20	06800020	Casting, Corner
21	06023802	Wrap, Corner - 3 1/2" x 3 1/2" x 21 7/8"
22	06022703	Nose, Hood - 74 3/4" Lg. (78 1/2" W Unit)
22	06022702	Nose, Hood - 82 3/4" Lg. (86 1/2" W Unit)
22	06022701	Nose, Hood - 89 3/4" Lg. (93 1/2" W Unit)
23	06510583	Metal, Grille - 78 1/2" W Unit
23	06510584	Metal, Grille - 86 1/2" W Unit
23	06510585	Metal, Grille - 93 1/2" W Unit
24	06043060	Channel, Grille - 1 3/8" x 1 3/8" x 71" - 78 1/2" W Unit
24	06043063	Channel, Grille - 1 3/8" x 1 3/8" x 79" - 86 1/2" W Unit
24	06043061	Channel, Grille - 1 3/8" x 1 3/8" x 86" - 93 1/2" W Unit
25	06022952	Clip, Guide - 1 1/2" x 4 1/2" x 1 3/4" Lg.
26	01702145	Mount, Bumper
27	01100442	Bumper, Guide
28	11008114	Washer - Zinc, 1/4 Flat

UTILIMASTER CORPORATION

Lift-Up Nose - Ford

Aeromaster Walk-In Series

Item	Part No.	Description
30	08704969	Catch, Safety
31	08704347	Handle
32	51230569	Prop, Hood
33	08705474	Catch, Prop
34	08705473	Pivot, Prop
35	06023620	Support, Prop - 1 3/8" x 1 3/8" x 3"
36	06022004	Angle, Side - 1" x 1 1/2"
 * For Standard Front Structure Assembly Items See Page #22		

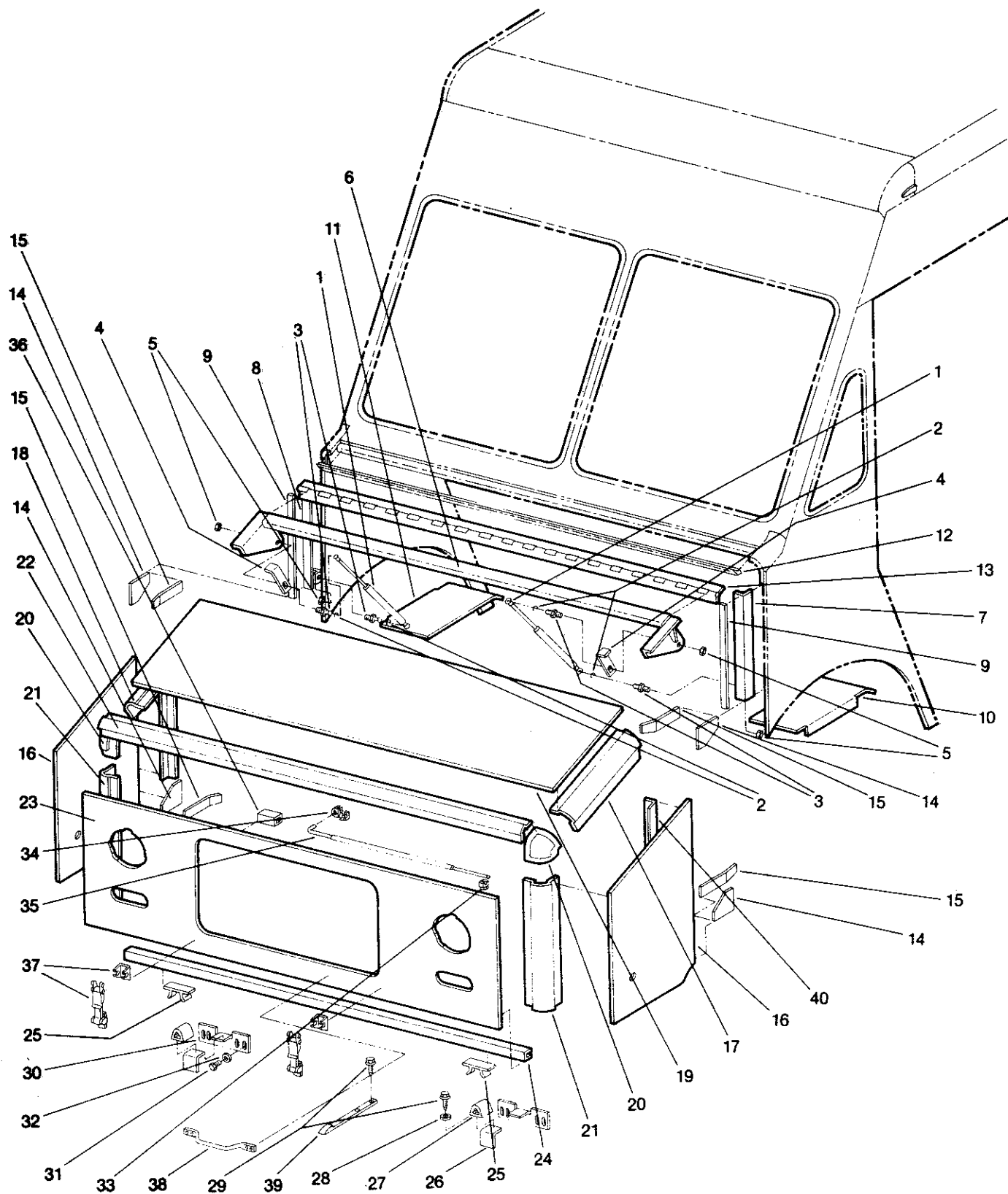

Lift Up Nose - Aluminum

GM

112

UTILIMASTER CORPORATION

Lift-Up Nose - GM

Aeromaster Walk-In Series

Item	Part No.	Description
1	08700000	Spring, Gas - 180 Lb.
2	08609998	Clip
3	08609999	Stud, Ball
4	01702144	Stop, Hood
5	11006954	Nut With Nylon Insert, 5/16 - 18 UNC Lock
6	64233819	Bracket, Gas Spring & Hinge Assembly - 78 1/2" W Unit
6	64233820	Bracket, Gas Spring & Hinge Assembly - 86 1/2" W Unit
6	64233821	Bracket, Gas Spring & Hinge Assembly - 93 1/2" W Unit
7	06013211	Mount, Lower Gas Spring - Roadside
8	06013210	Mount, Lower Gas Spring - Curbside
9	12300810	Seal
10	20600006	Flap, Rubber, Inner Fender Roadside GM All
10	20600007	Flap, Rubber, Inner Fender Curbside GM All
11	06504027	Inner Fender 78 1/2" W GM Roadside
11	06608057	Inner Fender 78 1/2" W GM Curbside
11	06608059	Inner Fender 86 1/2" W GM Roadside
11	06608058	Inner Fender 86 1/2" W GM Curbside
11	06608028	Inner Fender 93 1/2" W GM Roadside
11	06608027	Inner Fender 93 1/2" W GM Curbside
12	12300680	Weatherstrip
13	08705178	Hinge - 72-1/2"
13	08705177	Hinge - 86-1/2"
13	08705163	Hinge - 93-1/2"
14	06511252	Shim, Guide
15	06604628	Guide
16	05610453	Fender
17	06013200	Wrap, Hood - Roadside
18	06013199	Wrap, Hood - Curbside
19	06510547	Metal, Hood - 78 1/2" W Unit
19	06510545	Metal, Hood - 86 1/2" W Unit
19	06510546	Metal, Hood - 93 1/2" W Unit
20	06800020	Casting, Corner
21	06023802	Wrap, Corner - 3 1/2 3 1/2 x 21 7/8"
22	06022703	Nose, Hood - 74 3/4" Lg. (78 1/2" W Unit)
22	06022702	Nose, Hood - 82 3/4" Lg. (86 1/2" W Unit)
22	06022701	Nose, Hood - 89 3/4" Lg. (93 1/2" W Unit)
23	06510580	Metal, Grill - 78 1/2" W Unit
23	06510581	Metal, Grill - 86 1/2" W Unit
23	06510582	Metal, Grill - 93 1/2" W Unit
24	06043060	Channel, Grill - 1 3/8" x 1 3/8" x 71" - 78 1/2" W Unit
24	06043063	Channel, Grill - 1 3/8" x 1 3/8" x 79" - 86 1/2" W Unit

UTILIMASTER CORPORATION

Lift-Up Nose - GM

Aeromaster Walk-In Series

Item	Part No.	Description
24	06043061	Channel, Grill - 1 3/8" x 1 3/8" x 86" - 93 1/2" W Unit
24	06013003	Channel, Grill - C Channel (Not Shown)
24	06604225	Gusset, Grill
25	06022952	Clip, Guide - 1 1/2" x 4 1/2" x 1 3/4" Lg.
26	01702145	Mount, Latch
27	01100442	Bumper, Guide
28	11008114	Washer - Zinc, 1/4 Flat
29	11305100	Screw, 1/4 x 1" Hex Washer Tek
30	01702140	Mount, Guide
31	11004440	Capscrew - Zinc, 5/16 - 18 UNC x 3/4" Hex
32	11008417	Washer - Zinc, 5/16 Flat
33	08705474	Catch, Prop
34	08705473	Pivot, Prop
35	51230569	Prop, Hood
36	06000199	Support, Prop - 1 3/8" x 1 3/8" x 3"
37	08704958	Latch
38	08704347	Handle
39	08704969	Catch, Safety
40	06022004	Angle, Side - 1" x 1 1/2" x 20 1/2"
<p>Note: For Standard Front Structure Assembly Items See Page #26</p>		

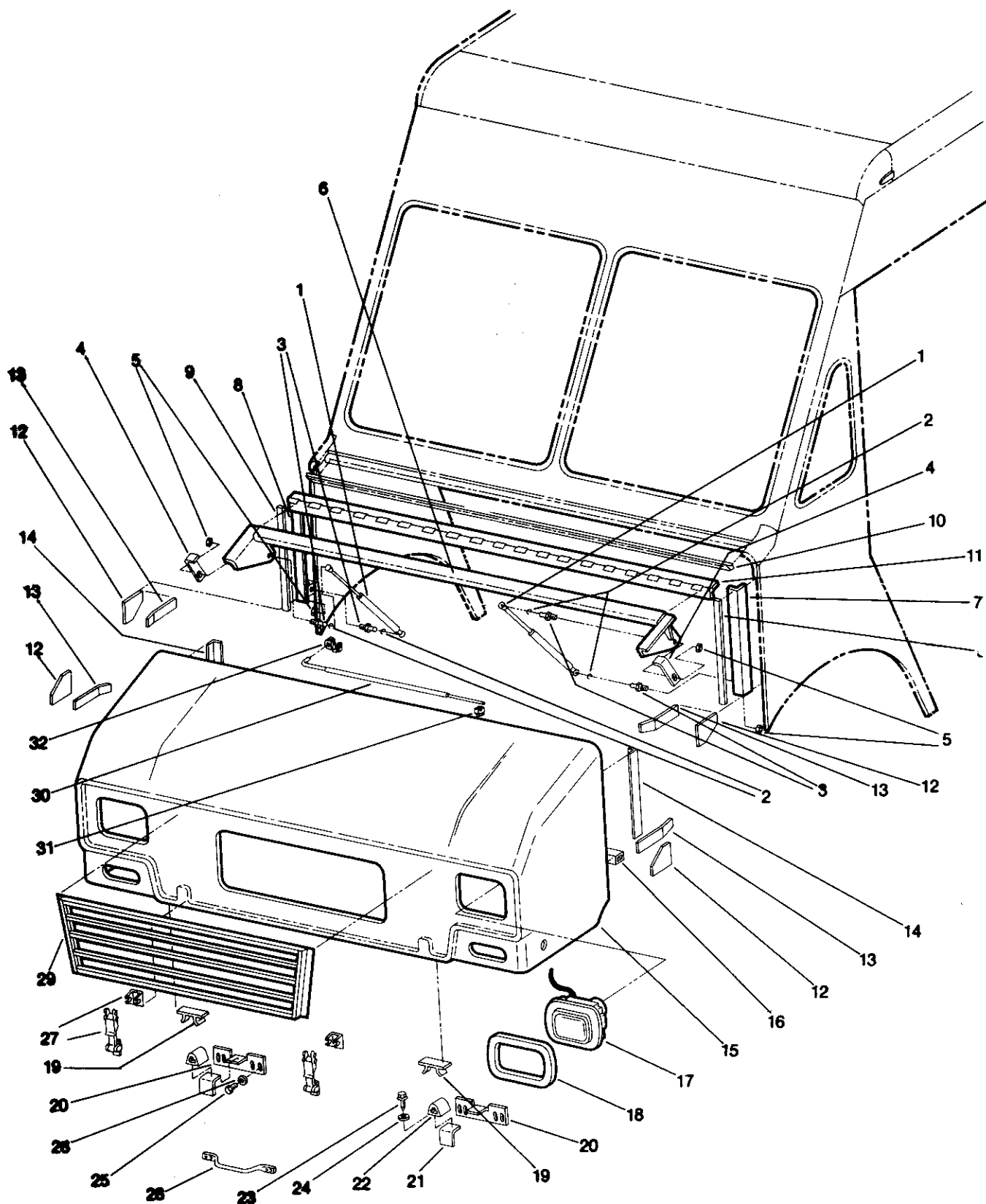

**Lift Up Nose - Fiberglass
Ford/GM**

UTILIMASTER CORPORATION

Lift-Up Nose - Fiberglass

Aeromaster Walk-In Series

Item	Part No.	Description
1	08700000	Spring, Gas - 180 Lb.
2	08609998	Clip
3	08609999	Stud, Ball
4	01702144	Stop, Hood
5	11000040	Nut, 5/16 - 18 UNC Lock
6	64234475	Bracket, Gas Spring & Hinge Assembly - 78 1/2" W Unit
6	64234476	Bracket, Gas Spring & Hinge Assembly - 86 1/2" W Unit
6	64234477	Bracket, Gas Spring & Hinge Assembly - 93 1/2" W Unit
7	06013211	Mount, Lower Gas Spring - Roadside
8	06013210	Mount, Lower Gas Spring - Curbside
9	12300810	Seal
10	12300680	Weatherstrip
11	08705178	Hinge - 72-1/2"
11	08705177	Hinge - 86-1/2"
11	08705163	Hinge - 93-1/2"
12	06511252	Shim, Guide
13	06604628	Guide
14	06022004	Angle, Side - 1" x 1 1/2"
15	01900510	Hood, Fiberglass - 78 1/2" W Unit
15	01900512	Hood, Fiberglass - 86 1/2" W Unit
15	01900511	Hood, Fiberglass - 93 1/2" W Unit
16	06047287	Tube, Reinforcement - 1 3/8" x 1 3/8" x 71 1/2" (78 1/2" W Unit)
16	06047290	Tube, Reinforcement - 1 3/8" x 1 3/8" x 79 1/2" (86 1/2" W Unit)
16	06047288	Tube, Reinforcement - 1 3/8" x 1 3/8" x 86 1/2" (93 1/2" W Unit)
17	15206032	Assembly, Headlight
18	15206029	Shroud, Headlight
19	06022952	Clip, Guide - 1 1/2" x 4 1/2" x 1 3/4" Lg.
20	01702140	Mount, Guide
21	01702145	Mount, Latch
22	01100442	Bumper, Guide
23	11305100	Screw, 1/4 x 1" Hex Washer Tek
24	11008114	Washer - Zinc, 1/4 Flat
25	11004440	Capscrew - Zinc, 5/16 - 18 UNC x 3/4" Hex
26	11008417	Washer - Zinc, 5/16 Flat
27	08704958	Latch
28	08704347	Handle
29	54240340	Grill - 78 1/2" W Unit
29	54240341	Grill - 86 1/2" W Unit
29	54240341	Grill - 93 1/2" W Unit
30	51230569	Prop, Hood

UTILIMASTER CORPORATION

Lift-Up Nose - Fiberglass

Aeromaster Walk-In Series

Item	Part No.	Description
31	08705474	Catch, Prop
32	08705473	Pivot, Prop
Note: For Standard Front Structure Assembly Items See Page #22 & 26		

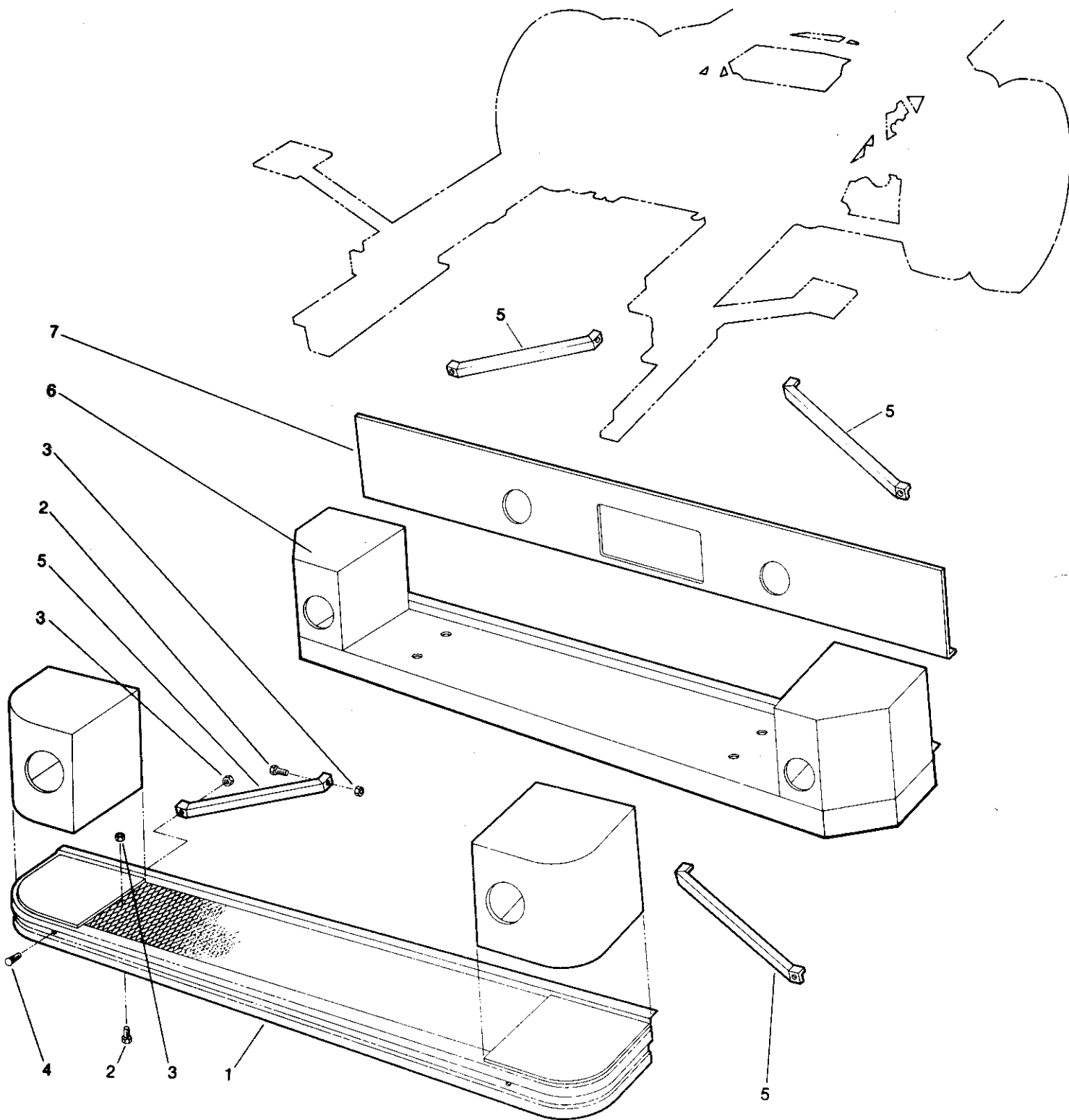

UTILIMASTER CORPORATION

Rear Bumper Options

Aeromaster Walk-In Series

Item	Part No.	Description
1	01102589	Bumper, Grip Strut - 78 1/2" W
1	01102588	Bumper, Grip Strut - 86 1/2" W
1	01102584	Bumper, Grip Strut (Kidney W/Taillight) - 78 1/2" W
1	01102583	Bumper, Grip Strut (Kidney W/Taillight) - 86 1/2" W
1	01102582	Bumper, Grip Strut (Kidney W/Taillight) - 93 1/2" W
1	01102852	Bumper, Grip Strut (Kidney W/O Taillight) - 78 1/2" W
1	01102579	Bumper, Grip Strut (Kidney W/O Taillight) - 86 1/2" W
1	01102858	Bumper, Grip Strut (Kidney W/O Taillight) - 93 1/2" W
2	11005930	Cap - Zinc, 1/2 - 13 UNC x 1 1/2" Hex
3	11000043	Nut, 1/2 - 13 UNC Lock
4	11004425	Bolt - Zinc, 1/2" - 13 UNC x 1 1/2 Ribneck Carriage
5	01712163	Brace, Rear Bumper
6	01109214	Kidney, Bumper - Curbside (W/Taillight)
6	01109215	Kidney, Bumper - Roadside (W/Taillight)
6	01102549	Kidney, Bumper - Curbside (W/O Taillight)
6	01102559	Kidney, Bumper - Roadside (W/O Taillight)
7	06630495	Kickplate, Bumper - 78 1/2" W With Roll-Up Door (Kidney W/Taillight)
7	06630496	Kickplate, Bumper - 86 1/2" W With Roll-Up Door (Kidney W/Taillight)
7	06630497	Kickplate, Bumper - 93 1/2" W With Roll-Up Door (Kidney W/Taillight)
7	06630498	Kickplate, Bumper - 78 1/2" W With Swing Door (Kidney W/Taillight)
7	06630499	Kickplate, Bumper - 86 1/2" W With Swing Door (Kidney W/Taillight)
7	06630500	Kickplate, Bumper - 93 1/2" W With Swing Door (Kidney W/Taillight)
7	06630501	Kickplate, Bumper - 78 1/2" W With Roll-Up Door (Kidney W/O Taillight)
7	06500109	Kickplate, Bumper - 86 1/2" W With Roll-Up Door (Kidney W/O Taillight)
7	06530502	Kickplate, Bumper - 93 1/2" W With Roll-Up Door (Kidney W/O Taillight)
7	06500110	Kickplate, Bumper - 78 1/2" W With Swing Door (Kidney W/O Taillight)
7	06630503	Kickplate, Bumper - 86 1/2" W With Swing Door (Kidney W/O Taillight)
7	06630504	Kickplate, Bumper - 93 1/2" W With Swing Door (Kidney W/O Taillight)

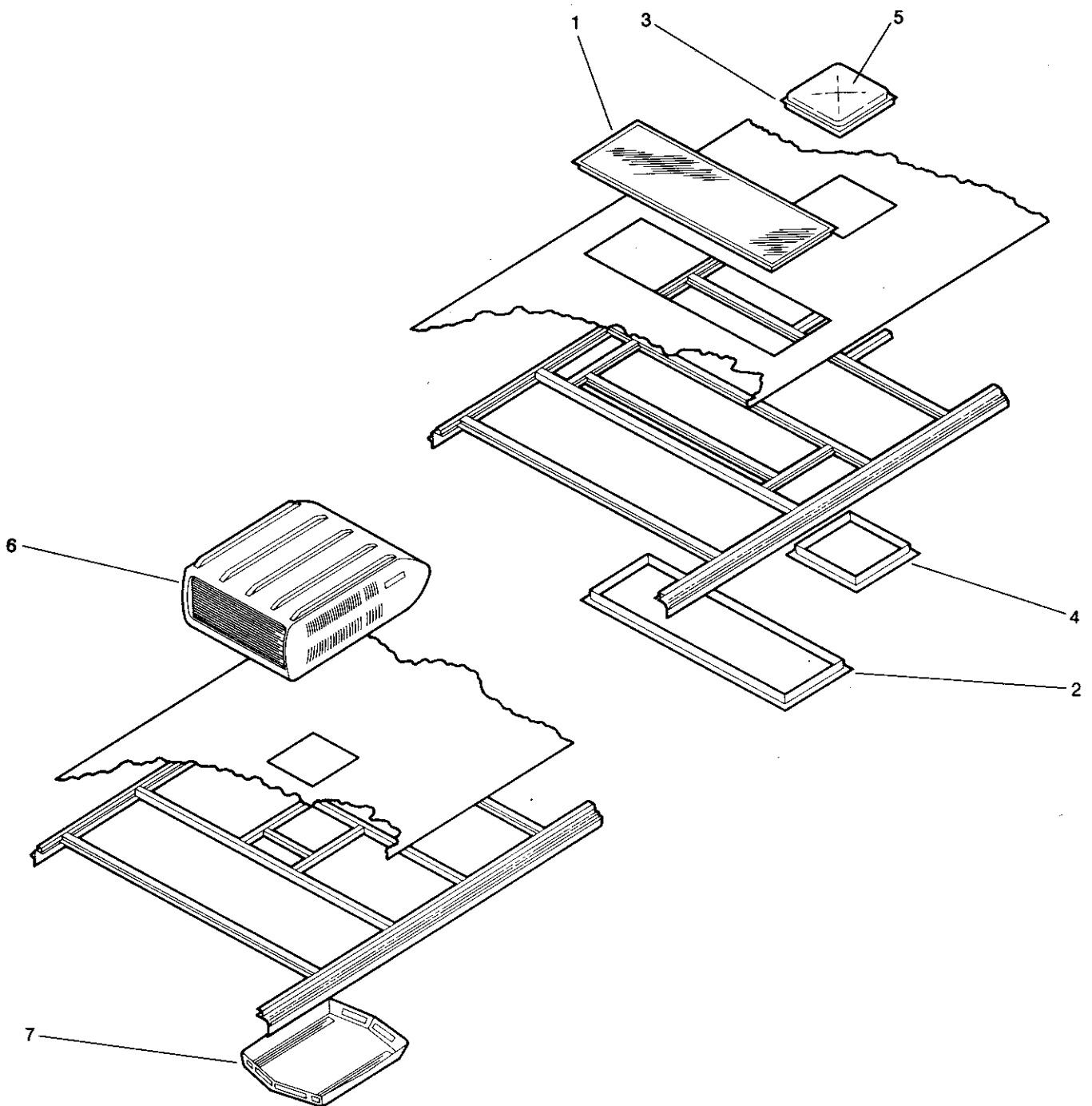

UTILIMASTER CORPORATION

A/C, Vent, & Skylight -
(Roof)

Aeromaster Walk-In Series

Item	Part No.	Description
1	07203001	Assembly, Skylight - 14" x 46"
1	07203002	Assembly, Skylight - 14" x 14"
2	07205000	Garnish, Skylight Interior - 14" x 46"
2	07205101	Garnish, Skylight Interior - 14" x 14"
3	07200281	Assembly, Roof Vent - Non-Powered
3	07200282	Assembly, Roof Vent - Powered
4	07205101	Garnish, Roof Vent Interior
5	07200271	Cover, Vent Dome
6	17000700	Air Conditioner, Roof Mount - 13,500 BTU
6	17000335	Air Conditioner, Roof Mount - 11,000 BTU
7	17000852	Cover, Interior - 13,500 BTU With Heat Strip
7	17000855	Cover, Interior - 13,500 BTU With Cool Only
7	17000853	Cover, Interior - 11,000 BTU With Heat Strip
7	17000854	Cover, Interior - 11,000 BTU With Cool Only

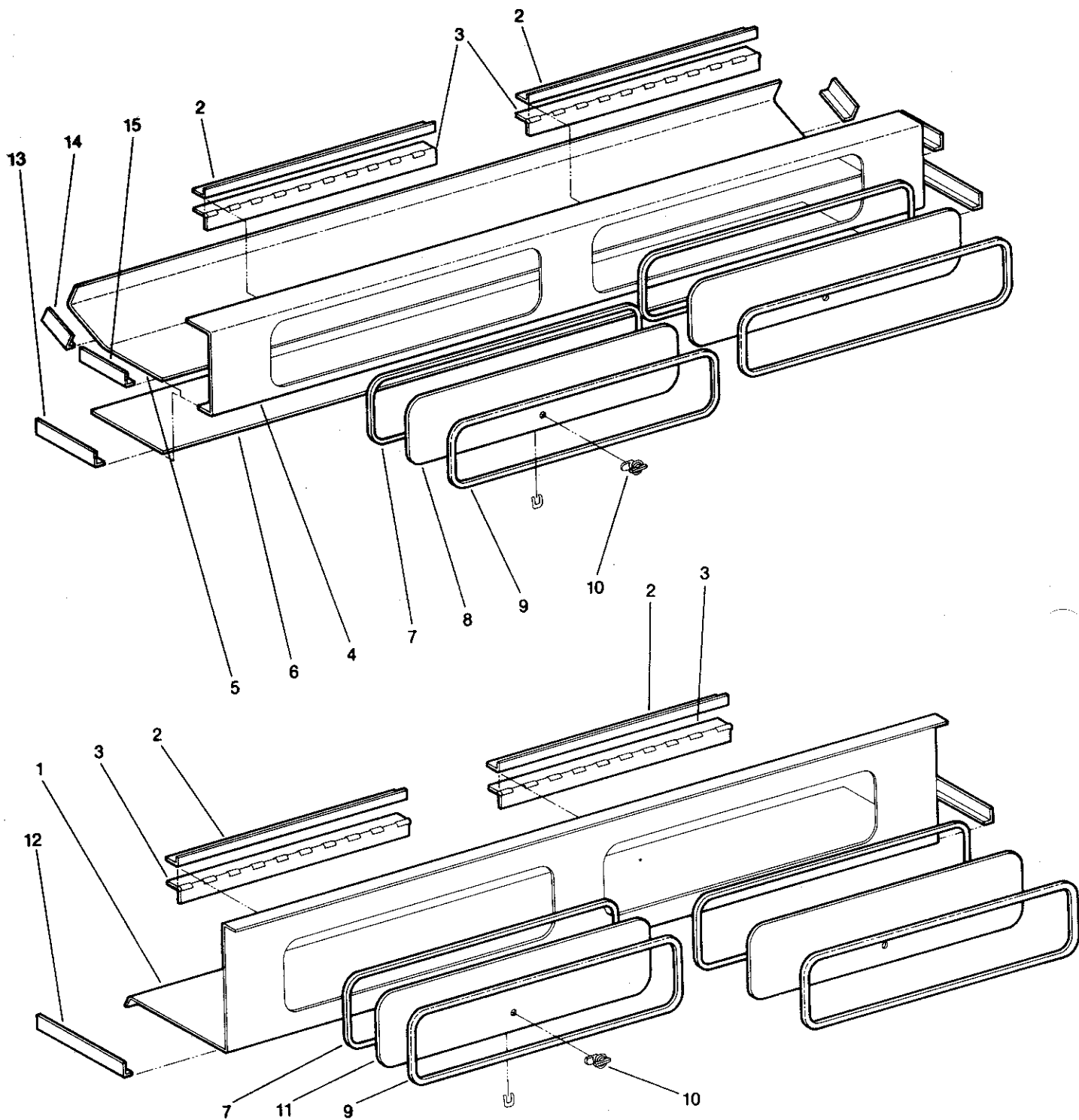

UTILIMASTER CORPORATION

Overhead Storage

Aeromaster Walk-In Series

Item	Part No.	Description
1	06630505	Cabinet - 85" H x 78 1/2" W
1	06630506	Cabinet - 85" H x 86 1/2" W
1	06630507	Cabinet - 85" H x 93 1/2" W
2	06021727	Angle, Hinge Mounting - 3/4" x 1 1/4" x 23 1/2"
3	08705096	Hinge
4	06630511	Front, Cabinet - 73" H x 78 1/2" W
4	06630512	Front, Cabinet - 73" H x 86 1/2" W
4	06630513	Front, Cabinet - 73" H x 93 1/2" W
4	06630511	Front, Cabinet - 81" H x 78 1/2" W
4	06630512	Front, Cabinet - 81" H x 86 1/2" W
4	06630513	Front, Cabinet - 81" H x 93 1/2" W
5	06630508	Bottom, Cabinet - 73" H x 78 1/2" W
5	06630509	Bottom, Cabinet - 73" H x 86 1/2" W
5	06630510	Bottom, Cabinet - 73" H x 93 1/2" W
6	06502144	Bottom, Cabinet - 81" H x 78 1/2" W
6	06502145	Bottom, Cabinet - 81" H x 86 1/2" W
6	06502146	Bottom, Cabinet - 81" H x 93 1/2" W
7	05301761	Edging
8	06502147	Door, Cabinet - 73" H & 81" H
9	05301764	Moulding, Black Gimp
10	08704701	Lock, Thumb
11	06021705	Door, Cabinet - 85" H
12	06021705	Angle, End - 3/4" x 1 1/4" x 9" (85" H)
13	06021726	Angle Weldment
14	51230608	Overhead Cabinet Assembly Complete